



PET DOCTORS VETERINARY CLINIC

Canine Report

Patient Name: Marichu Donal, Hannah Bhea Age: 6

Sex: Female

Patient ID: 2021-05-28-0002

Diagnostic

Weight	3.55 kg	BD	2.35 cm Avg
BSA	0.24 m ²	BD_GA	6w4d
HD	1.85 cm Avg	BD_EDD	2021-06-16
HD_GA	6w6d	Average GA	6w5d
HD_EDD	2021-06-14	Average EDD	2021-06-15

Ultrasound Image:

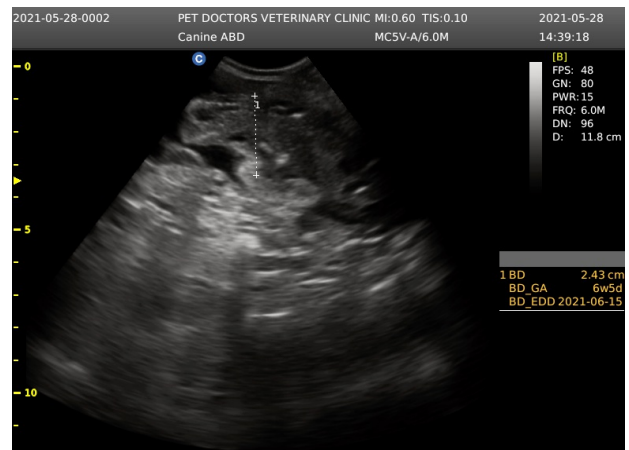
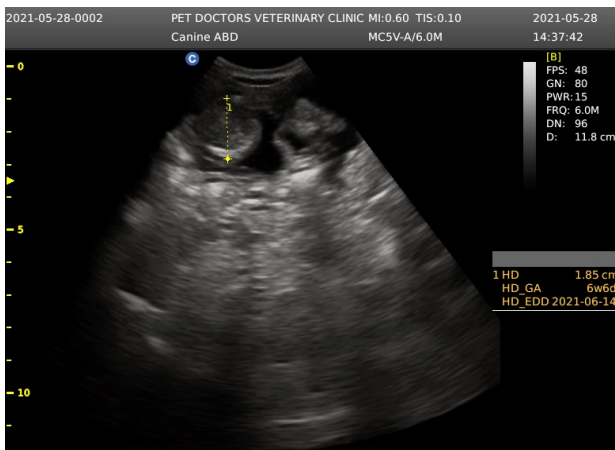

Description

Tips

Doctor's signature(or stamp)

Date

This report is used for clinical reference only, Not used as prove material.