



PET DOCTORS VETERINARY CLINIC

Canine Report

Patient Name: Kathleen Tomas, Yumi

Age: 1

Sex: Female

Patient ID: 2021-05-08-0005

Diagnostic

Weight	6.55 kg	BD_GA	6w4d
BSA	0.36 m ²	BD_EDD	2021-06-06
HD	4.75 cm Avg	Average GA	6w4d
BD	2.29 cm Avg	Average EDD	2021-06-06

Ultrasound Image:

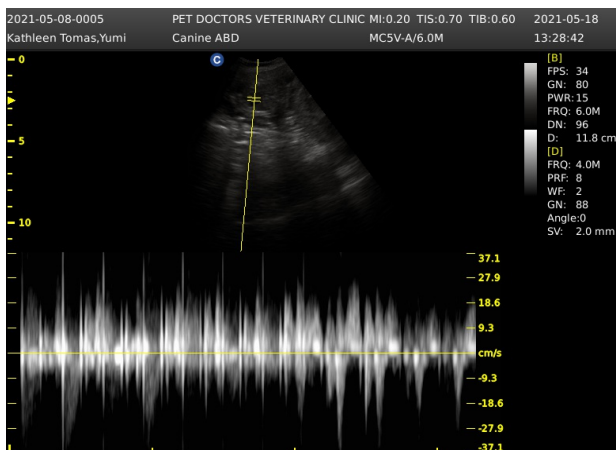
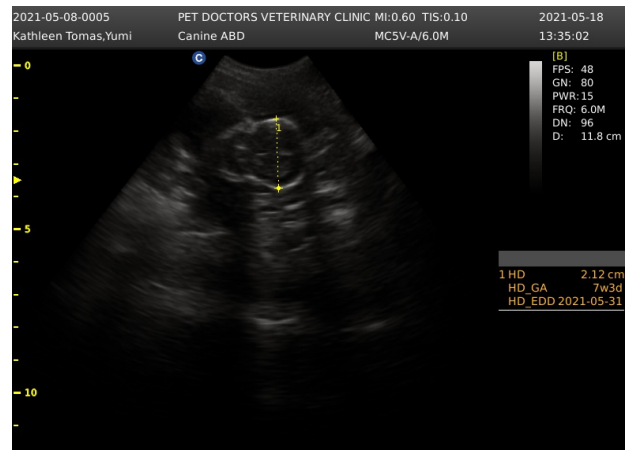
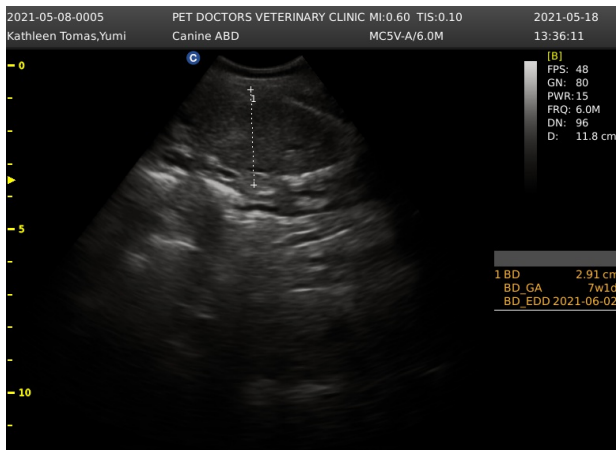

Description

Tips

Doctor's signature(or stamp)

Date

This report is used for clinical reference only, Not used as prove material.