



# PET DOCTORS VETERINARY CLINIC

## Canine Report

Patient Name: Kathleen Tomas, Yumi

Age: 1

Sex: Female

Patient ID: 2021-05-08-0005

### Diagnostic

Weight

6.55 kg

BSA

0.36 m<sup>2</sup>

### Ultrasound Image:

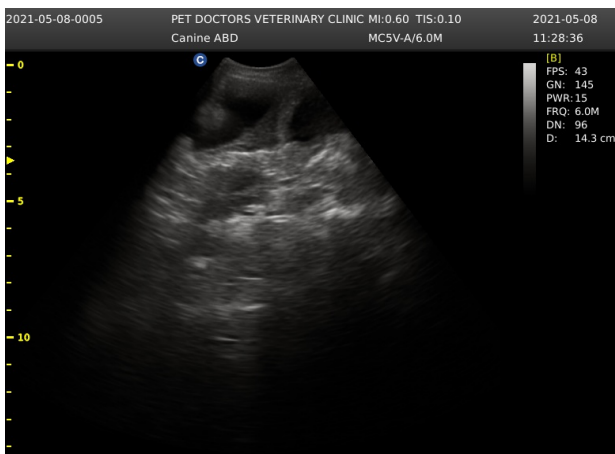

### Description

### Tips

Doctor's signature(or stamp)

Date

This report is used for clinical reference only, Not used as prove material.