

Pet Doctors Veterinary Supplies and Services

Blood Morphology Analysis Report

Pet Name: Shadow
 Gender: Male
 Sample ID: 260616005

Owner Name: Alyssa Ferrer
 Age: 6Y
 Sample Type: Blood

Species: Canine
 Patient or Visit NO.:
 Time Tested: 16/06/2026 11:20:51

Test	Result	Unit	Reference Range	Low	Normal	High
1.WBC						
1-1WBC	13.20	10 ⁹ /L	6.00-17.00			
1-2Neu#	7.99	10 ⁹ /L	3.62-12.30			
1-3Nst#	0.02	10 ⁹ /L	0.00-1.00			
1-4Nsg#	7.97	10 ⁹ /L	2.30-11.50			
1-5Nsh#	0.00	10 ⁹ /L	0.00-3.50			
1-6Lym#	2.56	10 ⁹ /L	0.83-4.91			
1-7Mon#	1.03	10 ⁹ /L	0.14-1.97			
1-8Eos#	1.61	10 ⁹ /L	0.04-1.62			
1-9Bas#	0.01	10 ⁹ /L	0.00-0.12			
1-10Neu%	60.5	%	50.0-81.0			
1-11Nst/WBC%	0.2	%	0.0-10.0			
1-12Nsg%	60.4	%	48.0-70.0			
1-13Nsh/WBC%	0.0	%	0.0-15.5			
1-14Lym%	19.4	%	12.0-33.0			
1-15Mon%	7.8	%	2.0-13.0			
1-16Eos%	12.2	↑ %	0.5-10.0			
1-17Bas%	0.1	%	0.0-1.3			
1-18Nst/Neu%	0.2	%	0.0-22.0			
1-19Nsh/Neu%	0.0	%	0.0-20.0			
2.RBC						
2-1RBC	5.88	10 ¹² /L	5.10-8.50			
2-2HGB	125	g/L	110-190			
2-3HCT	37.8	%	35.0-58.0			
2-4MCV	64.3	fL	55.0-83.0			
2-5MCH	21.2	pg	18.0-31.0			
2-6MCHC	340	g/L	260-430			
2-7RDW-CV	14.6	%	11.2-21.3			
2-8RDW-SD	34.5	fL	31.2-51.7			
2-9RET#	6.69	10 ⁹ /L	3.00-45.00			
2-10RET%	0.11	%	0.00-1.00			
2-11MCVr	45.4	fL	30.0-120.0			
2-12MCVr-CV	44.9	%	20.0-80.0			
2-13NRBC#	0.00	10 ⁹ /L	0.00-0.10			
2-14NRBC/WBC%	0.00	%	0.00-0.50			
2-15ETG#	0.00	10 ¹² /L	0.00-0.10			
2-16ETG%	0.01	%	0.00-3.00			
2-17SPH#	7.20	10 ⁹ /L	0.00-150.00			
2-18SPH%	0.12	%	0.00-2.00			
2-19AGG#	0.00	10 ⁹ /L	0.00-0.50			
3.PLT						
3-1PLT	75	↓ 10 ⁹ /L	117-490			
3-2MPV	10.0	fL	8.4-14.1			
3-3PCT	0.075	↓ %	0.090-0.580			
3-4PDW-CV	66.1	%	30.0-80.0			
3-5PDW-SD	11.6	fL	5.0-20.0			
3-6LPLT#	23	10 ⁹ /L	0-285			
3-7P-LCR	30.3	%	9.0-50.0			

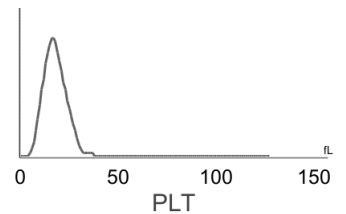
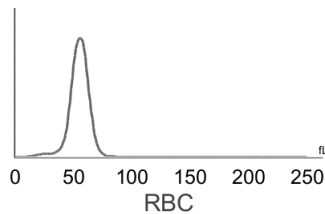
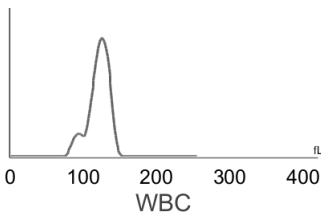

Hospital Tel: +639171533903
Hospital Add: McArthur Highway, San Miguel, Calasiao, Pangasinan



Pet Doctors Veterinary Supplies and Services

Blood Morphology Analysis Report

Pet Name: Shadow
 Gender: Male
 Sample ID: 260616005

Owner Name: Alyssa Ferrer
 Age: 6Y
 Sample Type: Blood

Species: Canine
 Patient or Visit NO.:
 Time Tested: 16/06/2026 11:20:51

Distribution Chart

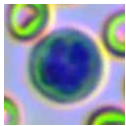
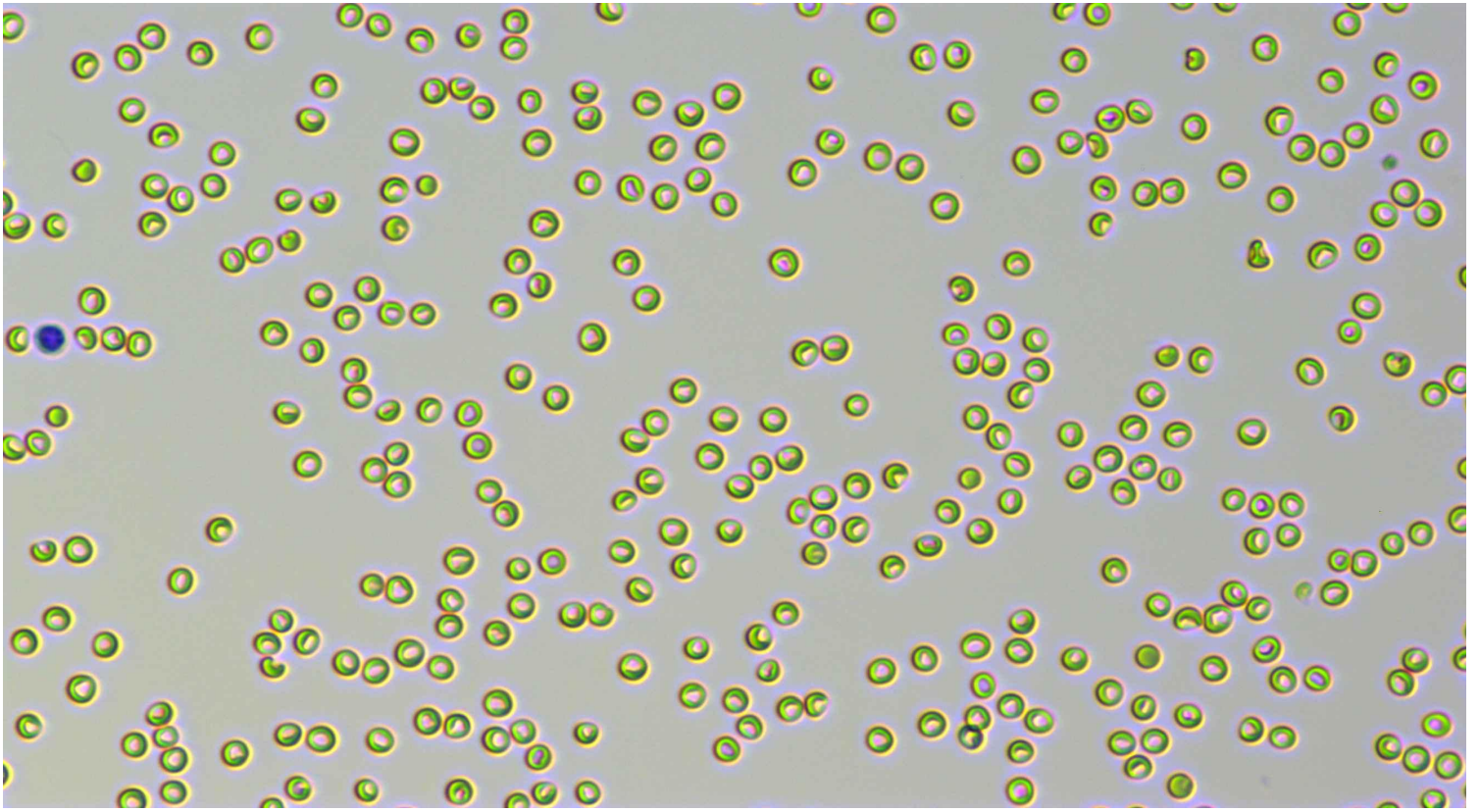

Neutrophil stab granulocytes

Count: 1.0

Concentration: $0.02 \times 10^9/L$

Percentage: 0.2 Nst#/WBC

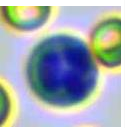
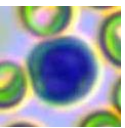
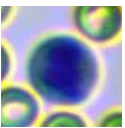
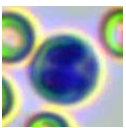
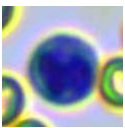
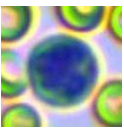
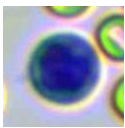
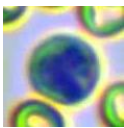
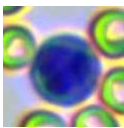
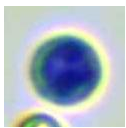

Neutrophil segmented granulocytes

Count: 423.0

Concentration: $7.97 \times 10^9/L$

Percentage: 60.4 Nsg#/WBC



Hypersegmented neutrophils

Count:

Concentration:

Percentage:

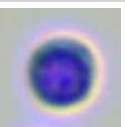
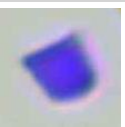
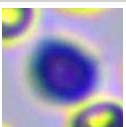
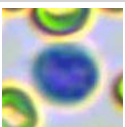
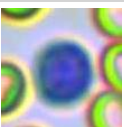
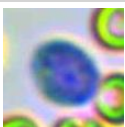
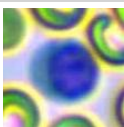
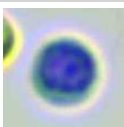
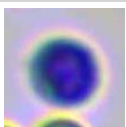
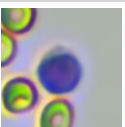









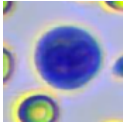
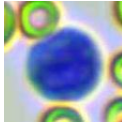
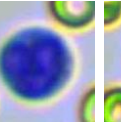
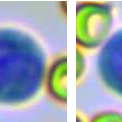
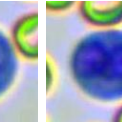
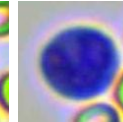
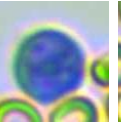
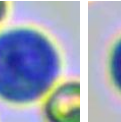
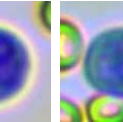

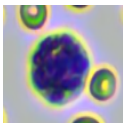
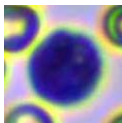
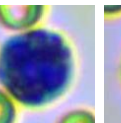
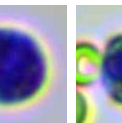
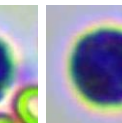
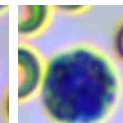
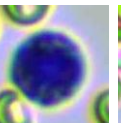
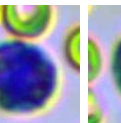
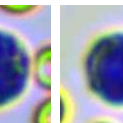

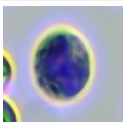
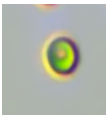

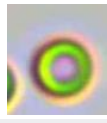
Lymphocytes

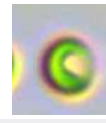
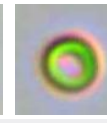
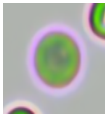
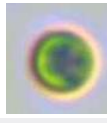
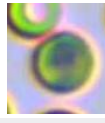
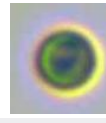
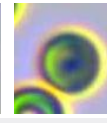
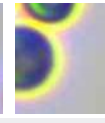
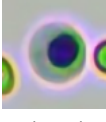
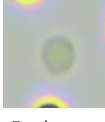
Count: 132.0

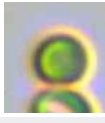
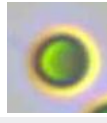
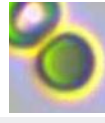
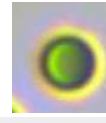
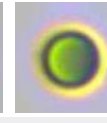
Concentration: $2.56 \times 10^9/L$

Percentage: 19.4 Lym#/WBC

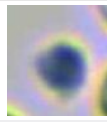
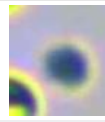
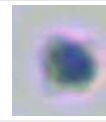
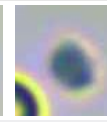
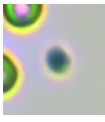
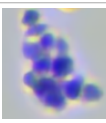
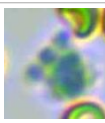
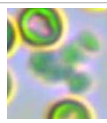
																		
Monocytes	Count: 54.0	Concentration: $1.03 \times 10^9/L$				Percentage: 7.8 Mon#/WBC												
																		
Eosinophils	Count: 82.0	Concentration: $1.61 \times 10^9/L$				Percentage: 12.2 Eos#/WBC												
	Count:				Concentration:				Percentage:									
Basophils																		
																		
Normocyte	Count: 98555.0	Concentration: $5.88 \times 10^{12}/L$			Percentage: 99.8 Normocyte#/RBC	Reticulocytes	Count: 33.0	Concentration: $6.69 \times 10^9/L$			Percentage: 0.11 RET#/RBC							
	Count:				Concentration:				Percentage:									
Nucleated red blood cell																		
	Count:				Concentration:				Percentage:									
Erythrocyte ghost																		
							Count:				Concentration:				Percentage:			
Spherocytes	Count: 386.0	Concentration: $7.20 \times 10^9/L$			Percentage: 0.12 SPH#/RBC	Agglutinated erythrocytes												
							Count:				Concentration:				Percentage:			
Normal platelets	Count: 1167.0	Concentration: $75 \times 10^9/L$			Percentage: 69.7 NPLT#/PLT	Large platelet												
			Count: 2.0				Concentration: $0.00 \times 10^9/L$				Percentage:							
Aggregate platelets																		

Clinical Significance

PLT	Decreased levels: It is common in sample agglutination, such as physiological agglutination in cats, poor anticoagulation after sampling and long-term storage; Accelerated platelet clearance due to various causes, such as primary immune-mediated thrombocytopenia and secondary immune-mediated thrombocytopenia due to autoimmune diseases, tumors, infectious diseases, canine distemper attenuated vaccination, protozoal infection, dirofilariosis, histoplasmosis, and immune complex vasculitis;It is occasionally seen in abnormal platelet production caused by drugs, infections, vaccines, and defective platelet production.
PCT	Decreased levels: Indicating thrombocytopenia.

Veterinary Technician: not specified
 Attending Veterinarian: Dr. Ricardo Valdez

Date Reported: 16/06/2026

This report is solely for the received sample and serves as a diagnostic reference for veterinarians.



Hospital Tel: +639171533903
 Hospital Add: McArthur Highway, San Miguel, Calasiao, Pangasinan

