

# Pet Doctors Veterinary Supplies and Services

## Blood Morphology Analysis Report

Pet Name: Kulit  
 Gender: Male  
 Sample ID: 260614003

Owner Name: Celine Cuna  
 Age: 7Y  
 Sample Type: Blood

Species: Canine  
 Patient or Visit NO.:  
 Time Tested: 14/06/2026 15:34:32

Test	Result	Unit	Reference Range	Low	Normal	High
<b>1.WBC</b>						
1-1WBC	13.50	10 <sup>9</sup> /L	6.00-17.00			
1-2Neu#	5.52	10 <sup>9</sup> /L	3.62-12.30			
1-3Nst#	0.00	10 <sup>9</sup> /L	0.00-1.00			
1-4Nsg#	5.52	10 <sup>9</sup> /L	2.30-11.50			
1-5Nsh#	0.00	10 <sup>9</sup> /L	0.00-3.50			
1-6Lym#	4.70	10 <sup>9</sup> /L	0.83-4.91			
1-7Mon#	1.28	10 <sup>9</sup> /L	0.14-1.97			
1-8Eos#	1.96	↑ 10 <sup>9</sup> /L	0.04-1.62			
1-9Bas#	0.04	10 <sup>9</sup> /L	0.00-0.12			
1-10Neu%	40.9	↓ %	50.0-81.0			
1-11Nst/WBC%	0.0	%	0.0-10.0			
1-12Nsg%	40.9	↓ %	48.0-70.0			
1-13Nsh/WBC%	0.0	%	0.0-15.5			
1-14Lym%	34.8	↑ %	12.0-33.0			
1-15Mon%	9.5	%	2.0-13.0			
1-16Eos%	14.5	↑ %	0.5-10.0			
1-17Bas%	0.3	%	0.0-1.3			
1-18Nst/Neu%	0.0	%	0.0-22.0			
1-19Nsh/Neu%	0.0	%	0.0-20.0			
<b>2.RBC</b>						
2-1RBC	6.18	10 <sup>12</sup> /L	5.10-8.50			
2-2HGB	143	g/L	110-190			
2-3HCT	43.0	%	35.0-58.0			
2-4MCV	69.5	fL	55.0-83.0			
2-5MCH	23.1	pg	18.0-31.0			
2-6MCHC	339	g/L	260-430			
2-7RDW-CV	14.3	%	11.2-21.3			
2-8RDW-SD	37.0	fL	31.2-51.7			
2-9RET#	7.67	10 <sup>9</sup> /L	3.00-45.00			
2-10RET%	0.12	%	0.00-1.00			
2-11MCVr	41.8	fL	30.0-120.0			
2-12MCVr-CV	44.4	%	20.0-80.0			
2-13NRBC#	0.00	10 <sup>9</sup> /L	0.00-0.10			
2-14NRBC/WBC%	0.00	%	0.00-0.50			
2-15ETG#	0.00	10 <sup>12</sup> /L	0.00-0.10			
2-16ETG%	0.02	%	0.00-3.00			
2-17SPH#	8.00	10 <sup>9</sup> /L	0.00-150.00			
2-18SPH%	0.13	%	0.00-2.00			
2-19AGG#	0.00	10 <sup>9</sup> /L	0.00-0.50			
<b>3.PLT</b>						
3-1PLT	189	10 <sup>9</sup> /L	117-490			
3-2MPV	10.8	fL	8.4-14.1			
3-3PCT	0.204	%	0.090-0.580			
3-4PDW-CV	71.1	%	30.0-80.0			
3-5PDW-SD	13.2	fL	5.0-20.0			
3-6LPLT#	82	10 <sup>9</sup> /L	0-285			
3-7P-LCR	43.4	%	9.0-50.0			

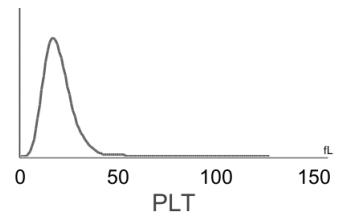
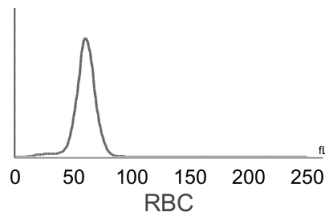
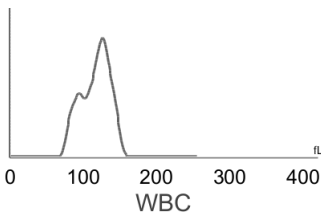

**Hospital Tel: +639171533903**  
**Hospital Add: McArthur Highway, San Miguel, Calasiao, Pangasinan**



# Pet Doctors Veterinary Supplies and Services

## Blood Morphology Analysis Report

Pet Name: Kulit  
 Gender: Male  
 Sample ID: 260614003

Owner Name: Celine Cuna  
 Age: 7Y  
 Sample Type: Blood

Species: Canine  
 Patient or Visit NO.:  
 Time Tested: 14/06/2026 15:34:32

### Distribution Chart

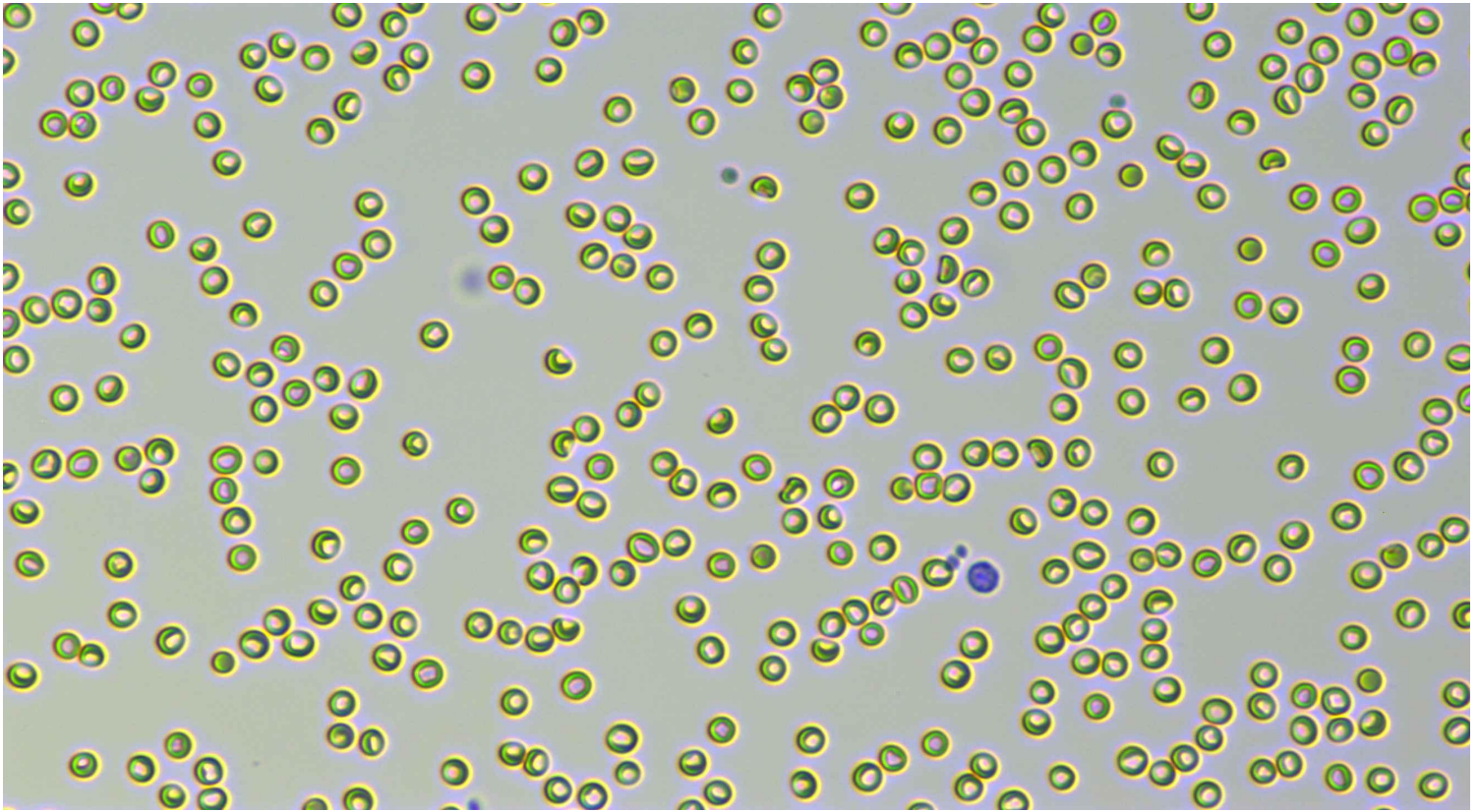

Neutrophil stab granulocytes

Count:

Concentration:

Percentage:



Neutrophil segmented granulocytes

Count: 290.0

Concentration:  $5.52 \times 10^9/L$

Percentage: 40.9 Nsg#/WBC

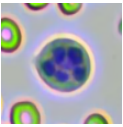

Hypersegmented neutrophils

Count:

Concentration:

Percentage:











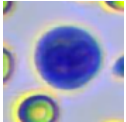
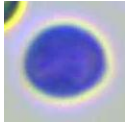
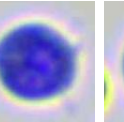
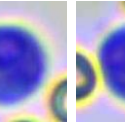
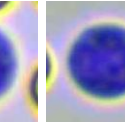
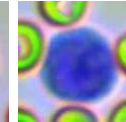
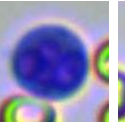
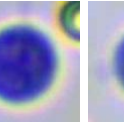
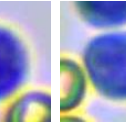

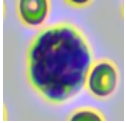
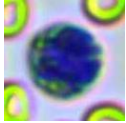
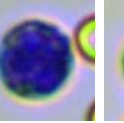
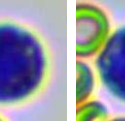
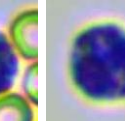
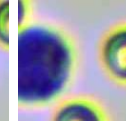
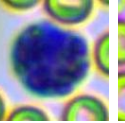
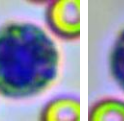
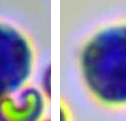

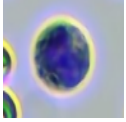

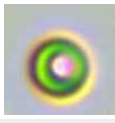
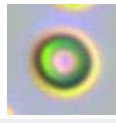
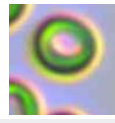

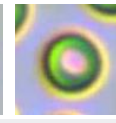
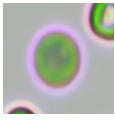
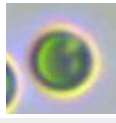
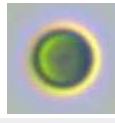
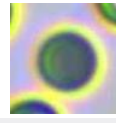
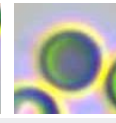
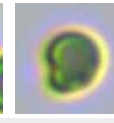

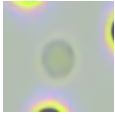
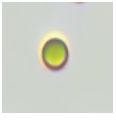
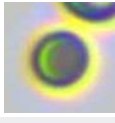

Lymphocytes

Count: 250.0

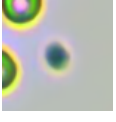
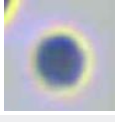
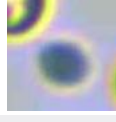
Concentration:  $4.70 \times 10^9/L$

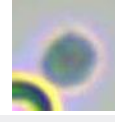
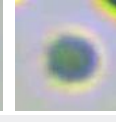
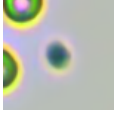
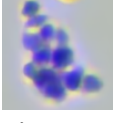
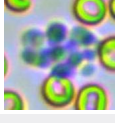
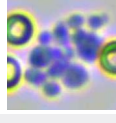
Percentage: 34.8 Lym#/WBC

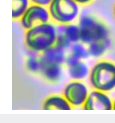
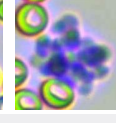
											
Monocytes	Count: 68.0	Concentration: $1.28 \times 10^9/L$				Percentage: 9.5 Mon#/WBC					
											
Eosinophils	Count: 101.0	Concentration: $1.96 \times 10^9/L$				Percentage: 14.5 Eos#/WBC					
	Count:	Concentration:				Percentage:					
Basophils											
											
Normocyte	Count: 103927.0	Concentration: $6.18 \times 10^{12}/L$		Percentage: 99.8 Normocyte#/RBC		Reticulocytes	Count: 18.0	Concentration: $7.67 \times 10^9/L$		Percentage: 0.12 RET#/RBC	
	Count:	Concentration:		Percentage:			Count:	Concentration:		Percentage:	
Nucleated red blood cell						Erythrocyte ghost					
							Count:	Concentration:		Percentage:	
Spherocytes	Count: 450.0	Concentration: $8.00 \times 10^9/L$		Percentage: 0.13 SPH#/RBC		Agglutinated erythrocytes					
							Count:	Concentration:		Percentage:	
Normal platelets	Count: 2509.0	Concentration: $189 \times 10^9/L$		Percentage: 56.6 NPLT#/PLT		Large platelet					
							Count: 148.0	Concentration: $0.00 \times 10^9/L$		Percentage:	
Aggregate platelets											

### Clinical Significance

Eos# **Elevated levels:** Suggesting parasitic infection; allergy; granulomatous inflammation; mastocytoma; eosinophilic leukemia, etc.

Veterinary Technician: not specified

Attending Veterinarian: Dr. Cassandra R. Oyan

Date Reported: 16/06/2026

**This report is solely for the received sample and serves as a diagnostic reference for veterinarians.**