

# Pet Doctors Veterinary Supplies and Services

## Blood Morphology Analysis Report

Pet Name: Panda  
 Gender: Male  
 Sample ID: 260613001

Owner Name: Jameson Kua  
 Age: 1Y  
 Sample Type: Blood

Species: Canine  
 Patient or Visit NO.:  
 Time Tested: 13/06/2026 09:19:19

Test	Result		Unit	Reference Range	Low	Normal	High
<b>1.WBC</b>							
1-1WBC	19.92	↑	10 <sup>9</sup> /L	6.00-17.00			
1-2Neu#	11.32		10 <sup>9</sup> /L	3.62-12.30			
1-3Nst#	0.04		10 <sup>9</sup> /L	0.00-1.00			
1-4Nsg#	11.28		10 <sup>9</sup> /L	2.30-11.50			
1-5Nsh#	0.00		10 <sup>9</sup> /L	0.00-3.50			
1-6Lym#	5.64	↑	10 <sup>9</sup> /L	0.83-4.91			
1-7Mon#	1.55		10 <sup>9</sup> /L	0.14-1.97			
1-8Eos#	1.37		10 <sup>9</sup> /L	0.04-1.62			
1-9Bas#	0.04		10 <sup>9</sup> /L	0.00-0.12			
1-10Neu%	56.8		%	50.0-81.0			
1-11Nst/WBC%	0.2		%	0.0-10.0			
1-12Nsg%	56.6		%	48.0-70.0			
1-13Nsh/WBC%	0.0		%	0.0-15.5			
1-14Lym%	28.3		%	12.0-33.0			
1-15Mon%	7.8		%	2.0-13.0			
1-16Eos%	6.9		%	0.5-10.0			
1-17Bas%	0.2		%	0.0-1.3			
1-18Nst/Neu%	0.4		%	0.0-22.0			
1-19Nsh/Neu%	0.0		%	0.0-20.0			
<b>2.RBC</b>							
2-1RBC	9.30	↑	10 <sup>12</sup> /L	5.10-8.50			
2-2HGB	208	↑	g/L	110-190			
2-3HCT	63.6	↑	%	35.0-58.0			
2-4MCV	68.4		fL	55.0-83.0			
2-5MCH	22.3		pg	18.0-31.0			
2-6MCHC	339		g/L	260-430			
2-7RDW-CV	13.6		%	11.2-21.3			
2-8RDW-SD	34.1		fL	31.2-51.7			
2-9RET#	10.60		10 <sup>9</sup> /L	3.00-45.00			
2-10RET%	0.11		%	0.00-1.00			
2-11MCVr	41.4		fL	30.0-120.0			
2-12MCVr-CV	41.9		%	20.0-80.0			
2-13NRBC#	0.00		10 <sup>9</sup> /L	0.00-0.10			
2-14NRBC/WBC%	0.00		%	0.00-0.50			
2-15ETG#	0.00		10 <sup>12</sup> /L	0.00-0.10			
2-16ETG%	0.00		%	0.00-3.00			
2-17SPH#	2.32		10 <sup>9</sup> /L	0.00-150.00			
2-18SPH%	0.03		%	0.00-2.00			
2-19AGG#	0.00		10 <sup>9</sup> /L	0.00-0.50			
<b>3.PLT</b>							
3-1PLT	147		10 <sup>9</sup> /L	117-490			
3-2MPV	9.4		fL	8.4-14.1			
3-3PCT	0.137		%	0.090-0.580			
3-4PDW-CV	71.2		%	30.0-80.0			
3-5PDW-SD	11.1		fL	5.0-20.0			
3-6LPLT#	35		10 <sup>9</sup> /L	0-285			
3-7P-LCR	24.1		%	9.0-50.0			

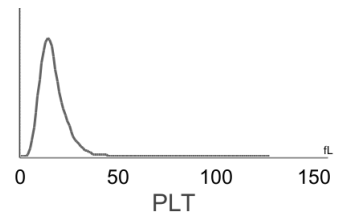
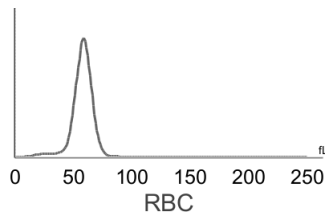
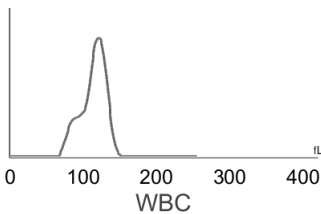
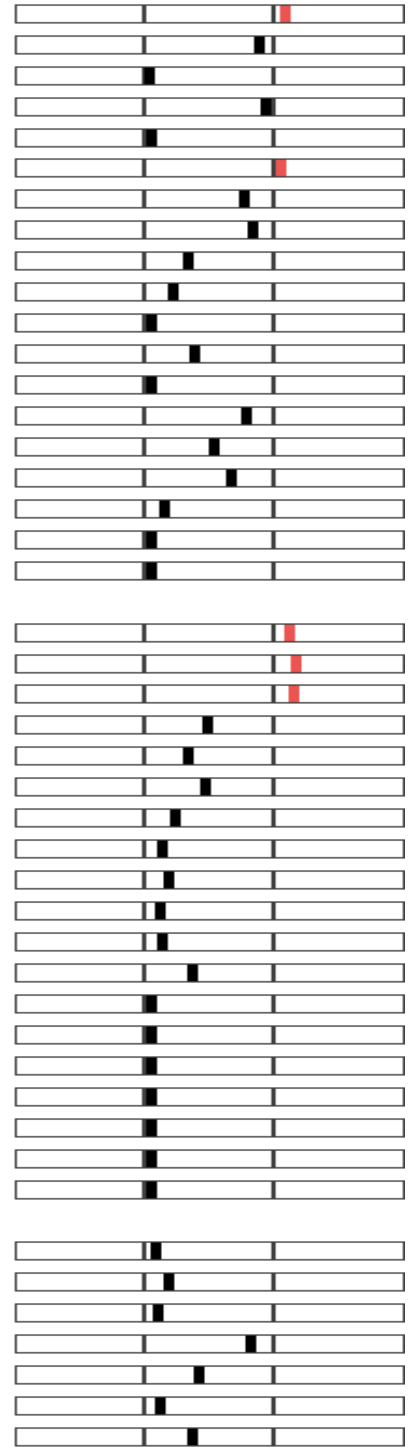

**Hospital Tel: +639171533903**  
**Hospital Add: McArthur Highway, San Miguel, Calasiao, Pangasinan**



# Pet Doctors Veterinary Supplies and Services

## Blood Morphology Analysis Report

Pet Name: Panda  
 Gender: Male  
 Sample ID: 260613001

Owner Name: Jameson Kua  
 Age: 1Y  
 Sample Type: Blood

Species: Canine  
 Patient or Visit NO.:  
 Time Tested: 13/06/2026 09:19:19

### Distribution Chart

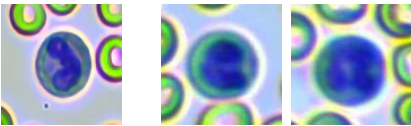
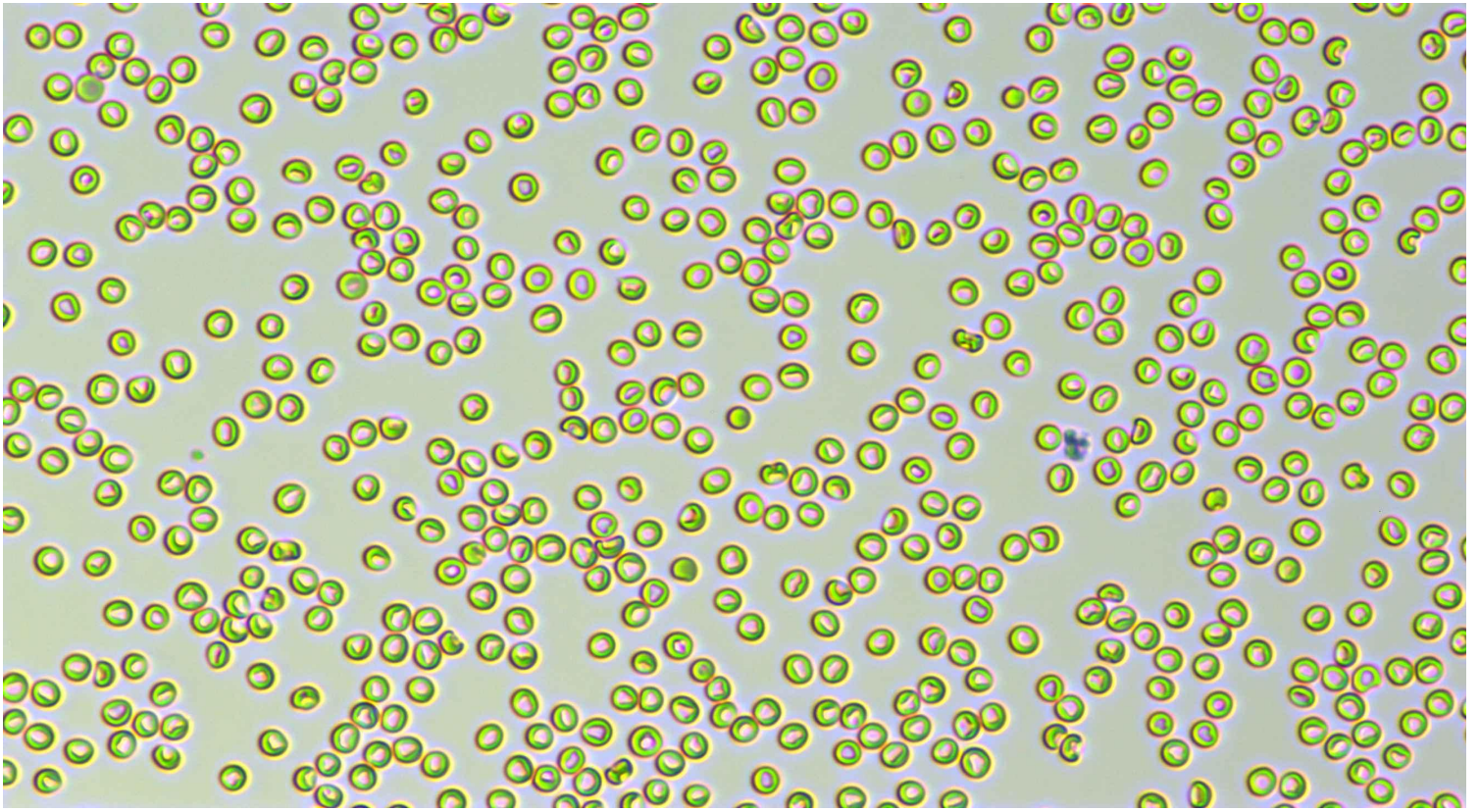

Neutrophil stab granulocytes

Count: 2.0

Concentration:  $0.04 \times 10^9/L$

Percentage: 0.2 Nst#/WBC

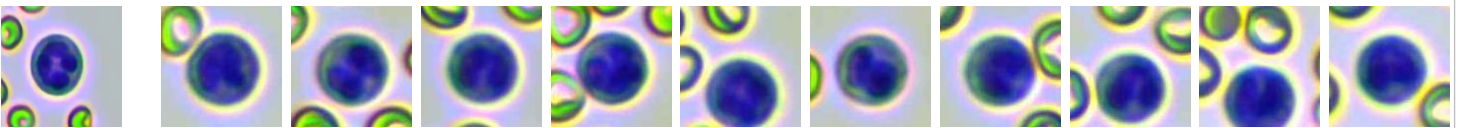

Neutrophil segmented granulocytes

Count: 586.0

Concentration:  $11.28 \times 10^9/L$

Percentage: 56.6 Nsg#/WBC

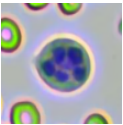

Hypersegmented neutrophils

Count:

Concentration:

Percentage:

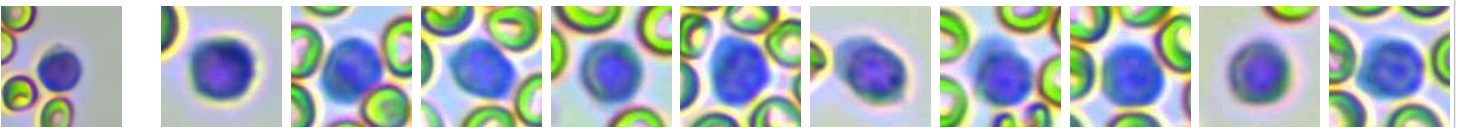

Lymphocytes

Count: 297.0

Concentration:  $5.64 \times 10^9/L$

Percentage: 28.3 Lym#/WBC



HCT

**Elevated levels:** It is commonly seen in dehydration, use of catecholamines, diseases related to compensatory or pathological increase of erythropoietin, hyperadrenocorticism, hyperthyroidism, acromegaly, etc.

---

Veterinary Technician: not specified

Attending Veterinarian: Dr. Marian Grace Wanagen

Date Reported: 15/06/2026

**This report is solely for the received sample and serves as a diagnostic reference for veterinarians.**



**Hospital Tel: +639171533903**

**Hospital Add: McArthur Highway, San Miguel, Calasiao, Pangasinan**

