

Pet Doctors Veterinary Supplies and Services

Blood Morphology Analysis Report

Pet Name: Snow
 Gender: Female
 Sample ID: 260612004

Owner Name: Vera Serafica
 Age: 3Y
 Sample Type: Blood

Species: Feline
 Patient or Visit NO.:
 Time Tested: 12/06/2026 17:01:11

Test	Result		Unit	Reference Range	Low	Normal	High
1.WBC							
1-1WBC	30.12	↑	10 ⁹ /L	3.26-19.00			
1-2Neu#	24.94	↑	10 ⁹ /L	1.75-11.50			
1-3Nst#	0.13		10 ⁹ /L	0.00-1.00			
1-4Nsg#	24.81	↑	10 ⁹ /L	2.10-11.00			
1-5Nsh#	0.00		10 ⁹ /L	0.00-0.50			
1-6Lym#	4.13		10 ⁹ /L	0.73-7.86			
1-7Mon#	0.78		10 ⁹ /L	0.07-1.79			
1-8Eos#	0.18		10 ⁹ /L	0.06-1.93			
1-9Bas#	0.09		10 ⁹ /L	0.00-0.15			
1-10Neu%	82.8	↑	%	30.0-80.0			
1-11Nst/WBC%	0.4		%	0.0-12.0			
1-12Nsg%	82.4	↑	%	35.0-70.0			
1-13Nsh/WBC%	0.0		%	0.0-3.0			
1-14Lym%	13.7		%	7.0-50.0			
1-15Mon%	2.6		%	1.0-13.0			
1-16Eos%	0.6		%	0.5-11.0			
1-17Bas%	0.3		%	0.0-1.5			
1-18Nst/Neu%	0.5		%	0.0-16.0			
1-19Nsh/Neu%	0.0		%	0.0-5.0			
2.RBC							
2-1RBC	3.12	↓	10 ¹² /L	4.60-10.20			
2-2HGB	54	↓	g/L	85-153			
2-3HCT	18.1	↓	%	28.0-49.0			
2-4MCV	58.0		fL	35.0-58.0			
2-5MCH	17.4		pg	10.0-20.0			
2-6MCHC	339		g/L	250-430			
2-7RDW-CV	16.5		%	15.0-26.0			
2-8RDW-SD	32.2		fL	25.1-46.3			
2-9RET#	31.39		10 ⁹ /L	3.66-54.06			
2-10RET%	1.00		%	0.05-1.17			
2-11MCVr	46.8		fL	30.0-120.0			
2-12MCVr-CV	44.0		%	20.0-80.0			
2-13NRBC#	0.00		10 ⁹ /L	0.00-0.10			
2-14NRBC/WBC%	0.00		%	0.00-0.50			
2-15ETG#	0.00		10 ¹² /L	0.00-0.15			
2-16ETG%	0.03		%	0.00-3.00			
2-17SPH#	2.30		10 ⁹ /L	0.00-150.00			
2-18SPH%	0.07		%	0.00-3.00			
2-19AGG#	0.09		10 ⁹ /L	0.00-0.50			
3.PLT							
3-1PLT	61	↓	10 ⁹ /L	100-518			
3-2MPV	12.8		fL	9.9-16.3			
3-3PCT	0.078	↓	%	0.090-0.700			
3-4PDW-CV	70.3		%	40.0-75.0			
3-5PDW-SD	13.5		fL	7.0-31.5			
3-6LPLT#	19		10 ⁹ /L	0-285			
3-7P-LCR	31.3		%	9.0-55.0			

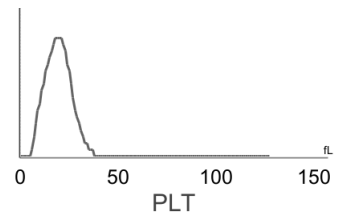
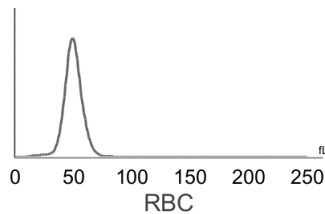
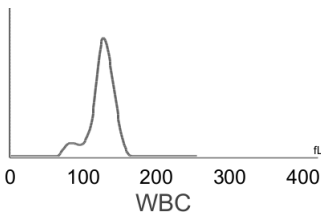

Hospital Tel: +639171533903
Hospital Add: McArthur Highway, San Miguel, Calasiao, Pangasinan



Pet Doctors Veterinary Supplies and Services

Blood Morphology Analysis Report

Pet Name: Snow
 Gender: Female
 Sample ID: 260612004

Owner Name: Vera Serafica
 Age: 3Y
 Sample Type: Blood

Species: Feline
 Patient or Visit NO.:
 Time Tested: 12/06/2026 17:01:11

Distribution Chart

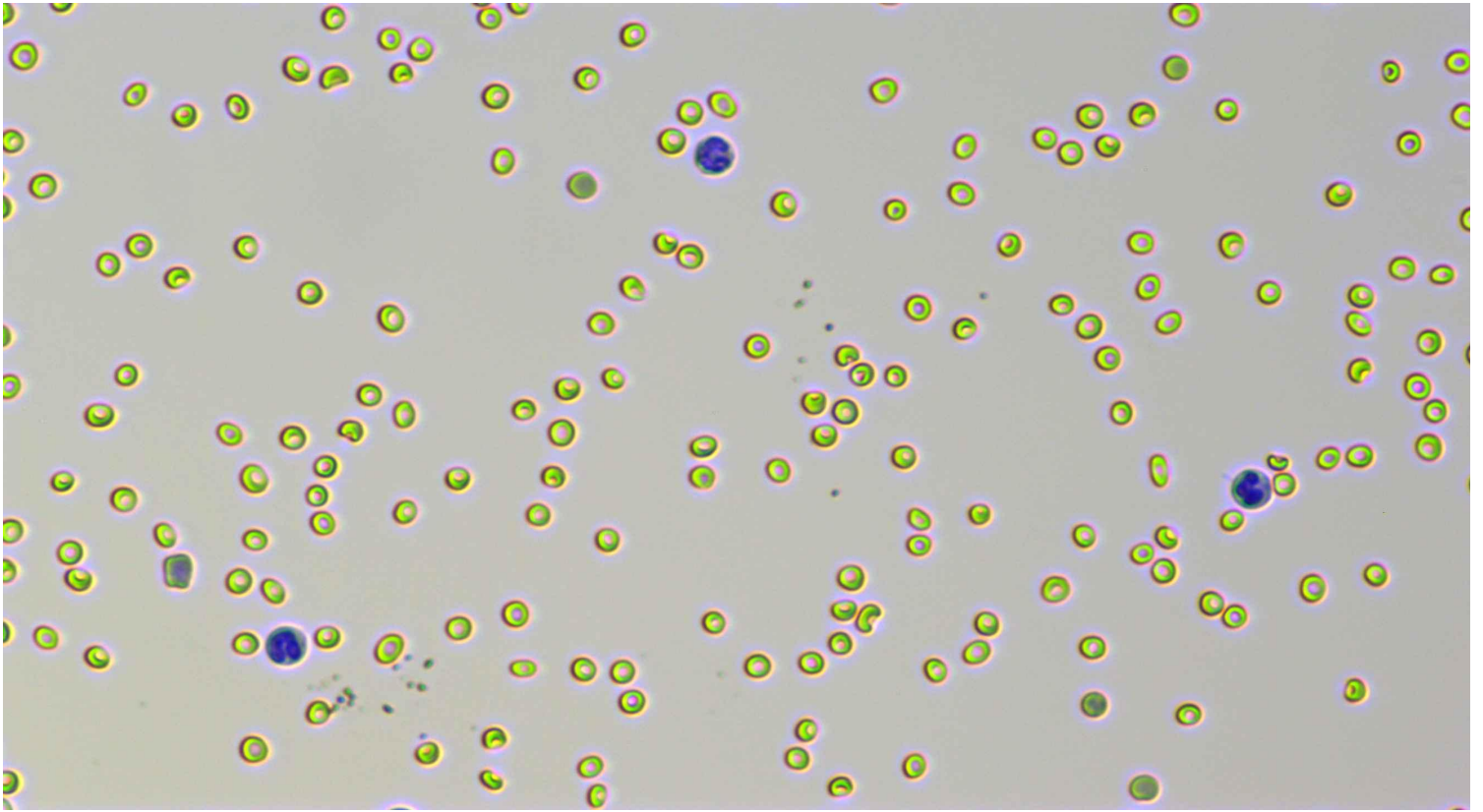

Neutrophil stab granulocytes

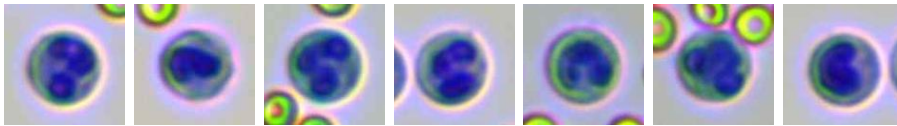

Count: 7.0

Concentration: $0.13 \times 10^9/L$

Percentage: 0.4 Nst#/WBC



Neutrophil segmented granulocytes

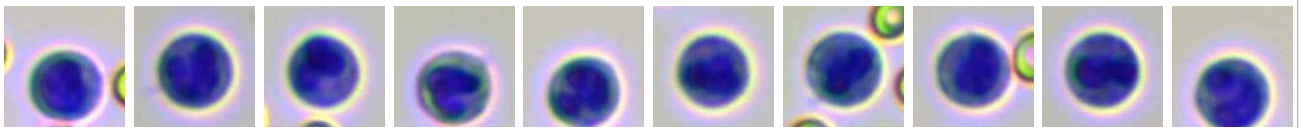

Count: 1353.0

Concentration: $24.81 \times 10^9/L$

Percentage: 82.4 Nsg#/WBC

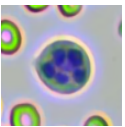

Hypersegmented neutrophils

Count:

Concentration:

Percentage:

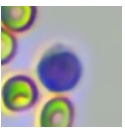

Lymphocytes

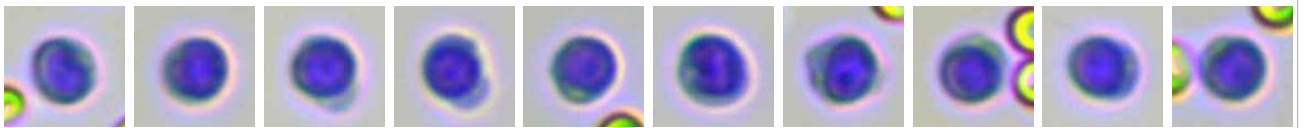

Count: 228.0

Concentration: $4.13 \times 10^9/L$











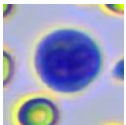
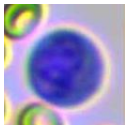
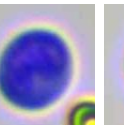
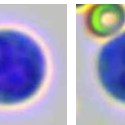
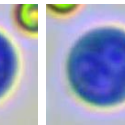
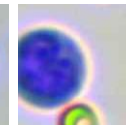
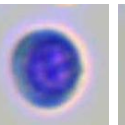
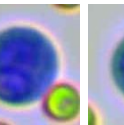
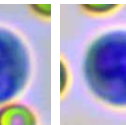

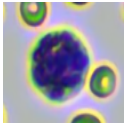
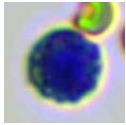
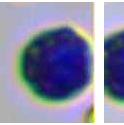
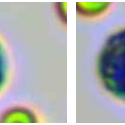
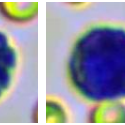
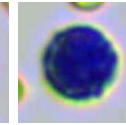
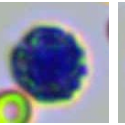
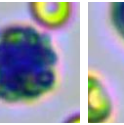
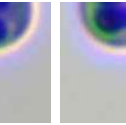

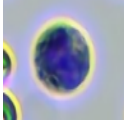
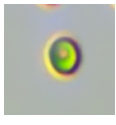

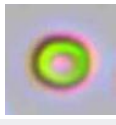

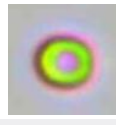
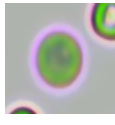
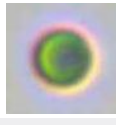

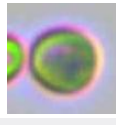
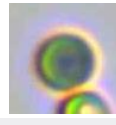
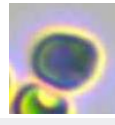
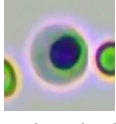
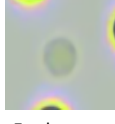
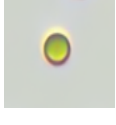
Percentage: 13.7 Lym#/WBC

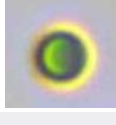
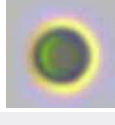
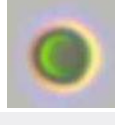
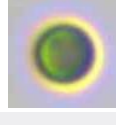
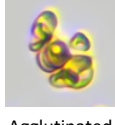

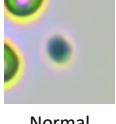
Hospital Tel: +639171533903

Hospital Add: McArthur Highway, San Miguel, Calasiao, Pangasinan

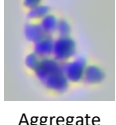
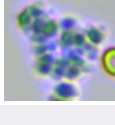
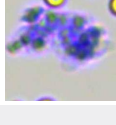
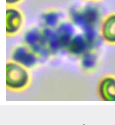
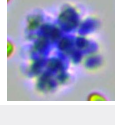
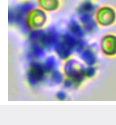

											
Monocytes	Count: 42.0	Concentration: $0.78 \times 10^9/L$				Percentage: 2.6 Mon#/WBC					
											
Eosinophils	Count: 10.0	Concentration: $0.18 \times 10^9/L$				Percentage: 0.6 Eos#/WBC					
	Count:	Concentration:				Percentage:					
Basophils											
											
Normocyte	Count: 49598.0	Concentration: $3.12 \times 10^{12}/L$		Percentage: 99.1 Normocyte#/RBC		Reticulocytes	Count: 414.0	Concentration: $31.39 \times 10^9/L$		Percentage: 1.00 RET#/RBC	
	Count:	Concentration:		Percentage:			Count:	Concentration:		Percentage:	
Nucleated red blood cell						Erythrocyte ghost					
											
Spherocytes	Count: 126.0	Concentration: $2.30 \times 10^9/L$		Percentage: 0.07 SPH#/RBC		Agglutinated erythrocytes	Count: 1.0	Concentration: $0.09 \times 10^9/L$		Percentage:	
											
Normal platelets	Count: 720.0	Concentration: $61 \times 10^9/L$		Percentage: 68.8 NPLT#/PLT		Large platelet	Count:	Concentration:		Percentage:	
											
Aggregate platelets	Count: 72.0	Concentration: $0.00 \times 10^9/L$		Percentage:							

Clinical Significance

Neu#	Elevated levels: It is suggested that various acute infections, inflammations, stress reactions, some hematological diseases, toxic diseases, etc.
Nsg#	Elevated levels: It is suggested that various acute infections, inflammations, stress reactions, some hematological diseases, toxic diseases, etc.
RBC	Decreased levels: Common of all kinds is urgent, chronic and haemorrhagic anaemia, if ulcer, tumor, operation; and the haemolytic anaemia that helminth infection, autoimmunity haemolysis causes; the nutrition sex anaemia that hidebound causes; the aplastic anaemia that toxic, immune disease, endocrine is maladjusted cause.
HGB	Decreased levels: It is common in anemia caused by various reasons, such as hemolytic anemia, blood loss and anemia caused by parasitic infection.
HCT	Decreased levels: It is common in anemia caused by various reasons.

PLT

Decreased levels:It is common in sample agglutination, such as physiological agglutination in cats, poor anticoagulation after sampling and long-term storage; Accelerated platelet clearance due to various causes, such as primary immune-mediated thrombocytopenia and secondary immune-mediated thrombocytopenia due to autoimmune diseases, tumors, infectious diseases, canine distemper attenuated vaccination, protozoal infection, dirofilariasis, histoplasmosis, and immune complex vasculitis;It is occasionally seen in abnormal platelet production caused by drugs, infections, vaccines, and defective platelet production.

PCT

Decreased levels:Indicating thrombocytopenia.

Veterinary Technician: not specified

Attending Veterinarian: Dr. Marian Grace Wanagen

Date Reported: 14/06/2026

This report is solely for the received sample and serves as a diagnostic reference for veterinarians.