

# Pet Doctors Veterinary Supplies and Services

## Blood Morphology Analysis Report

Pet Name: Bunny  
 Gender: Female  
 Sample ID: 260613004

Owner Name: Recyn Garcia  
 Age: 3Y  
 Sample Type: Blood

Species: Canine  
 Patient or Visit NO.:  
 Time Tested: 13/06/2026 22:06:16

Test	Result		Unit	Reference Range	Low	Normal	High
<b>1.WBC</b>							
1-1WBC	24.61	↑	10 <sup>9</sup> /L	6.00-17.00			
1-2Neu#	19.79	↑	10 <sup>9</sup> /L	3.62-12.30			
1-3Nst#	0.10		10 <sup>9</sup> /L	0.00-1.00			
1-4Nsg#	19.69	↑	10 <sup>9</sup> /L	2.30-11.50			
1-5Nsh#	0.00		10 <sup>9</sup> /L	0.00-3.50			
1-6Lym#	1.18		10 <sup>9</sup> /L	0.83-4.91			
1-7Mon#	3.08	↑	10 <sup>9</sup> /L	0.14-1.97			
1-8Eos#	0.49		10 <sup>9</sup> /L	0.04-1.62			
1-9Bas#	0.07		10 <sup>9</sup> /L	0.00-0.12			
1-10Neu%	80.4		%	50.0-81.0			
1-11Nst/WBC%	0.4		%	0.0-10.0			
1-12Nsg%	80.0	↑	%	48.0-70.0			
1-13Nsh/WBC%	0.0		%	0.0-15.5			
1-14Lym%	4.8	↓	%	12.0-33.0			
1-15Mon%	12.5		%	2.0-13.0			
1-16Eos%	2.0		%	0.5-10.0			
1-17Bas%	0.3		%	0.0-1.3			
1-18Nst/Neu%	0.5		%	0.0-22.0			
1-19Nsh/Neu%	0.0		%	0.0-20.0			
<b>2.RBC</b>							
2-1RBC	6.83		10 <sup>12</sup> /L	5.10-8.50			
2-2HGB	157		g/L	110-190			
2-3HCT	46.6		%	35.0-58.0			
2-4MCV	68.1		fL	55.0-83.0			
2-5MCH	22.9		pg	18.0-31.0			
2-6MCHC	340		g/L	260-430			
2-7RDW-CV	14.5		%	11.2-21.3			
2-8RDW-SD	37.0		fL	31.2-51.7			
2-9RET#	9.97		10 <sup>9</sup> /L	3.00-45.00			
2-10RET%	0.15		%	0.00-1.00			
2-11MCVr	48.4		fL	30.0-120.0			
2-12MCVr-CV	42.5		%	20.0-80.0			
2-13NRBC#	0.00		10 <sup>9</sup> /L	0.00-0.10			
2-14NRBC/WBC%	0.00		%	0.00-0.50			
2-15ETG#	0.00		10 <sup>12</sup> /L	0.00-0.10			
2-16ETG%	0.01		%	0.00-3.00			
2-17SPH#	0.83		10 <sup>9</sup> /L	0.00-150.00			
2-18SPH%	0.01		%	0.00-2.00			
2-19AGG#	0.00		10 <sup>9</sup> /L	0.00-0.50			
<b>3.PLT</b>							
3-1PLT	292		10 <sup>9</sup> /L	117-490			
3-2MPV	10.5		fL	8.4-14.1			
3-3PCT	0.307		%	0.090-0.580			
3-4PDW-CV	68.9		%	30.0-80.0			
3-5PDW-SD	12.7		fL	5.0-20.0			
3-6LPLT#	118		10 <sup>9</sup> /L	0-285			
3-7P-LCR	40.3		%	9.0-50.0			

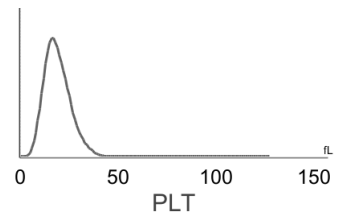
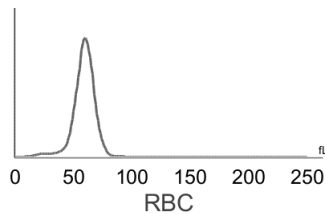
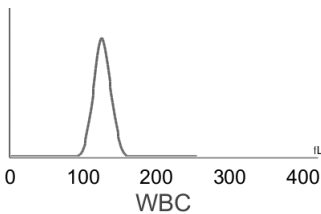
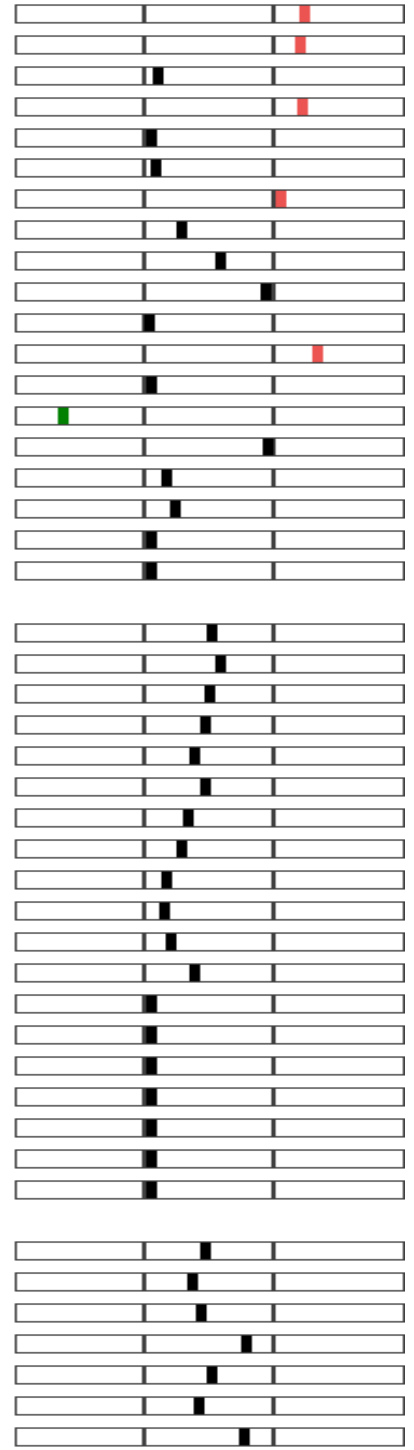

**Hospital Tel: +639171533903**  
**Hospital Add: McArthur Highway, San Miguel, Calasiao, Pangasinan**



# Pet Doctors Veterinary Supplies and Services

## Blood Morphology Analysis Report

Pet Name: Bunny  
 Gender: Female  
 Sample ID: 260613004

Owner Name: Recyn Garcia  
 Age: 3Y  
 Sample Type: Blood

Species: Canine  
 Patient or Visit NO.:  
 Time Tested: 13/06/2026 22:06:16

### Distribution Chart

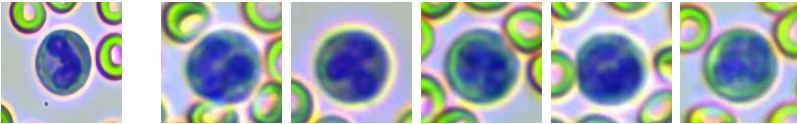
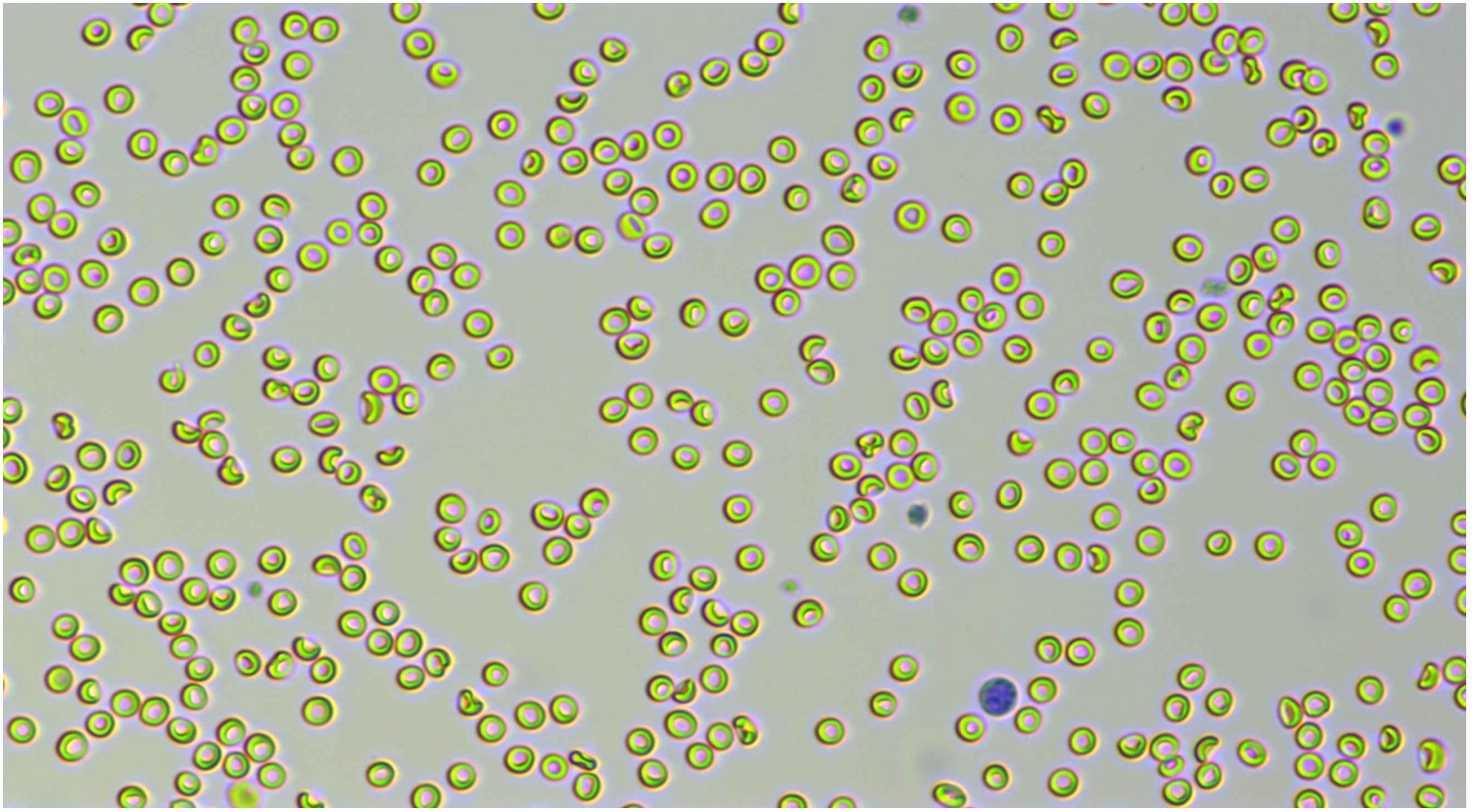

Neutrophil stab granulocytes

Count: 5.0

Concentration:  $0.10 \times 10^9/L$

Percentage: 0.4 Nst#/WBC

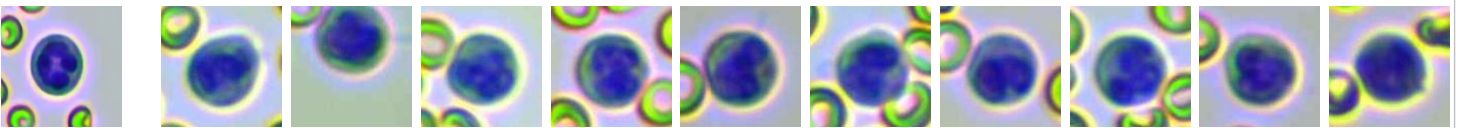

Neutrophil segmented granulocytes

Count: 1024.0

Concentration:  $19.69 \times 10^9/L$

Percentage: 80.0 Nsg#/WBC

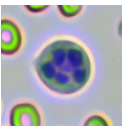

Hypersegmented neutrophils

Count:

Concentration:

Percentage:

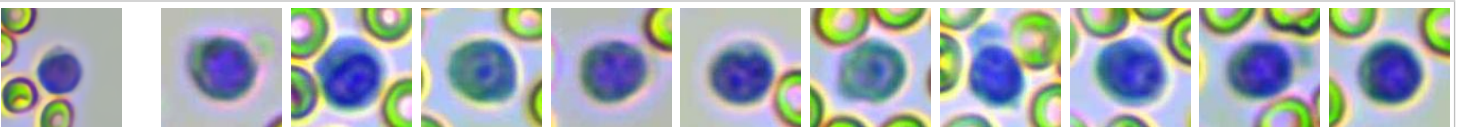

Lymphocytes

Count: 62.0

Concentration:  $1.18 \times 10^9/L$











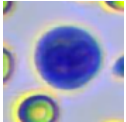
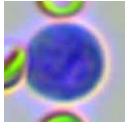
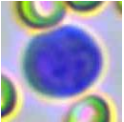
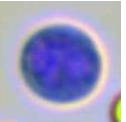
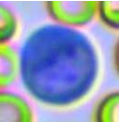
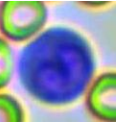
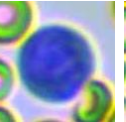
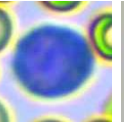
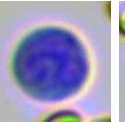
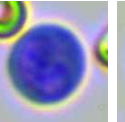
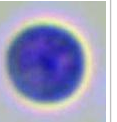
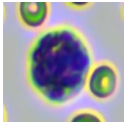
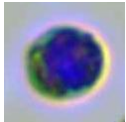
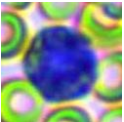
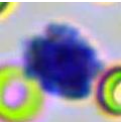
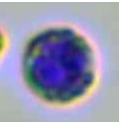
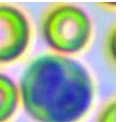
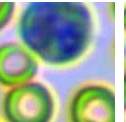
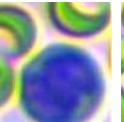
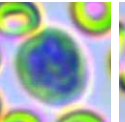
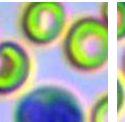

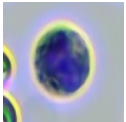
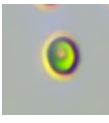



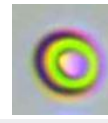
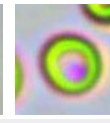
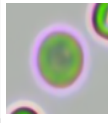

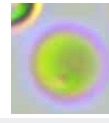
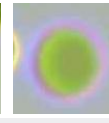
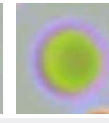
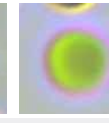
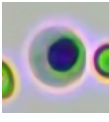
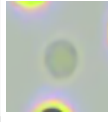

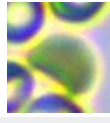
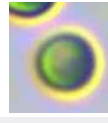
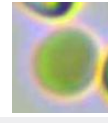
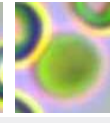

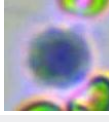
Percentage: 4.8 Lym#/WBC

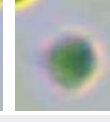

**Hospital Tel: +639171533903**

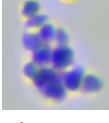
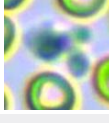
**Hospital Add: McArthur Highway, San Miguel, Calasiao, Pangasinan**

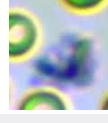

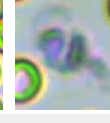
											
Monocytes	Count: 159.0	Concentration: $3.08 \times 10^9/L$				Percentage: 12.5 Mon#/WBC					
											
Eosinophils	Count: 26.0	Concentration: $0.49 \times 10^9/L$				Percentage: 2.0 Eos#/WBC					
	Count:	Concentration:				Percentage:					
Basophils											
											
Normocyte	Count: 115324.0	Concentration: $6.83 \times 10^{12}/L$		Percentage: 100.0 Normocyte#/RBC		Reticulocytes	Count: 6.0	Concentration: $9.97 \times 10^9/L$		Percentage: 0.15 RET#/RBC	
	Count:	Concentration:		Percentage:			Count:	Concentration:		Percentage:	
Nucleated red blood cell						Erythrocyte ghost					
							Count:	Concentration:		Percentage:	
Spherocytes	Count: 54.0	Concentration: $0.83 \times 10^9/L$		Percentage: 0.01 SPH#/RBC		Agglutinated erythrocytes					
							Count:	Concentration:		Percentage:	
Normal platelets	Count: 4577.0	Concentration: $292 \times 10^9/L$		Percentage: 59.7 NPLT#/PLT		Large platelet					
							Count: 12.0	Concentration: $0.00 \times 10^9/L$		Percentage:	
Aggregate platelets	Count: 12.0	Concentration: $0.00 \times 10^9/L$		Percentage:							

### Clinical Significance

Neu#	<b>Elevated levels:</b> It is suggested that various acute infections, inflammations, stress reactions, some hematological diseases, toxic diseases, etc.
Nsg#	<b>Elevated levels:</b> It is suggested that various acute infections, inflammations, stress reactions, some hematological diseases, toxic diseases, etc.
Mon#	<b>Elevated levels:</b> It is suggested that chronic infectious diseases, some bacterial and viral infections, diseases with granulomatous reaction, protozoal diseases, convalescence of diseases, use of adrenocorticotrophic hormone and glucocorticoid drugs, etc.

Veterinary Technician: not specified

Attending Veterinarian: Dr. John Paul Landingin

Date Reported: 14/06/2026

**This report is solely for the received sample and serves as a diagnostic reference for veterinarians.**