

Pet Doctors Veterinary Supplies and Services

Blood Morphology Analysis Report

Pet Name: Toffee
 Gender: Male
 Sample ID: 260610003

Owner Name: KJ Dalope
 Age: 2Y
 Sample Type: Blood

Species: Canine
 Patient or Visit NO.:
 Time Tested: 10/06/2026 14:43:25

Test	Result		Unit	Reference Range	Low	Normal	High
1.WBC							
1-1WBC	21.82	↑	10 ⁹ /L	6.00-17.00			
1-2Neu#	15.31	↑	10 ⁹ /L	3.62-12.30			
1-3Nst#	0.06		10 ⁹ /L	0.00-1.00			
1-4Nsg#	15.25	↑	10 ⁹ /L	2.30-11.50			
1-5Nsh#	0.00		10 ⁹ /L	0.00-3.50			
1-6Lym#	3.10		10 ⁹ /L	0.83-4.91			
1-7Mon#	2.60	↑	10 ⁹ /L	0.14-1.97			
1-8Eos#	0.79		10 ⁹ /L	0.04-1.62			
1-9Bas#	0.02		10 ⁹ /L	0.00-0.12			
1-10Neu%	70.2		%	50.0-81.0			
1-11Nst/WBC%	0.3		%	0.0-10.0			
1-12Nsg%	69.9		%	48.0-70.0			
1-13Nsh/WBC%	0.0		%	0.0-15.5			
1-14Lym%	14.2		%	12.0-33.0			
1-15Mon%	11.9		%	2.0-13.0			
1-16Eos%	3.6		%	0.5-10.0			
1-17Bas%	0.1		%	0.0-1.3			
1-18Nst/Neu%	0.4		%	0.0-22.0			
1-19Nsh/Neu%	0.0		%	0.0-20.0			
2.RBC							
2-1RBC	9.37	↑	10 ¹² /L	5.10-8.50			
2-2HGB	214	↑	g/L	110-190			
2-3HCT	63.5	↑	%	35.0-58.0			
2-4MCV	67.7		fL	55.0-83.0			
2-5MCH	22.8		pg	18.0-31.0			
2-6MCHC	343		g/L	260-430			
2-7RDW-CV	13.0		%	11.2-21.3			
2-8RDW-SD	32.9		fL	31.2-51.7			
2-9RET#	11.32		10 ⁹ /L	3.00-45.00			
2-10RET%	0.12		%	0.00-1.00			
2-11MCVr	45.9		fL	30.0-120.0			
2-12MCVr-CV	45.8		%	20.0-80.0			
2-13NRBC#	0.00		10 ⁹ /L	0.00-0.10			
2-14NRBC/WBC%	0.00		%	0.00-0.50			
2-15ETG#	0.00		10 ¹² /L	0.00-0.10			
2-16ETG%	0.01		%	0.00-3.00			
2-17SPH#	2.67		10 ⁹ /L	0.00-150.00			
2-18SPH%	0.03		%	0.00-2.00			
2-19AGG#	0.09		10 ⁹ /L	0.00-0.50			
3.PLT							
3-1PLT	208		10 ⁹ /L	117-490			
3-2MPV	11.2		fL	8.4-14.1			
3-3PCT	0.232		%	0.090-0.580			
3-4PDW-CV	67.5		%	30.0-80.0			
3-5PDW-SD	12.8		fL	5.0-20.0			
3-6LPLT#	65		10 ⁹ /L	0-285			
3-7P-LCR	31.4		%	9.0-50.0			

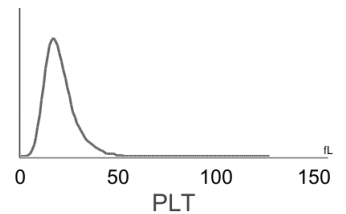
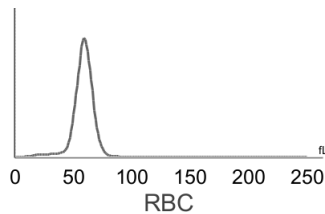
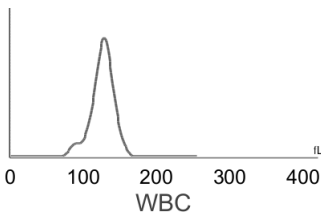
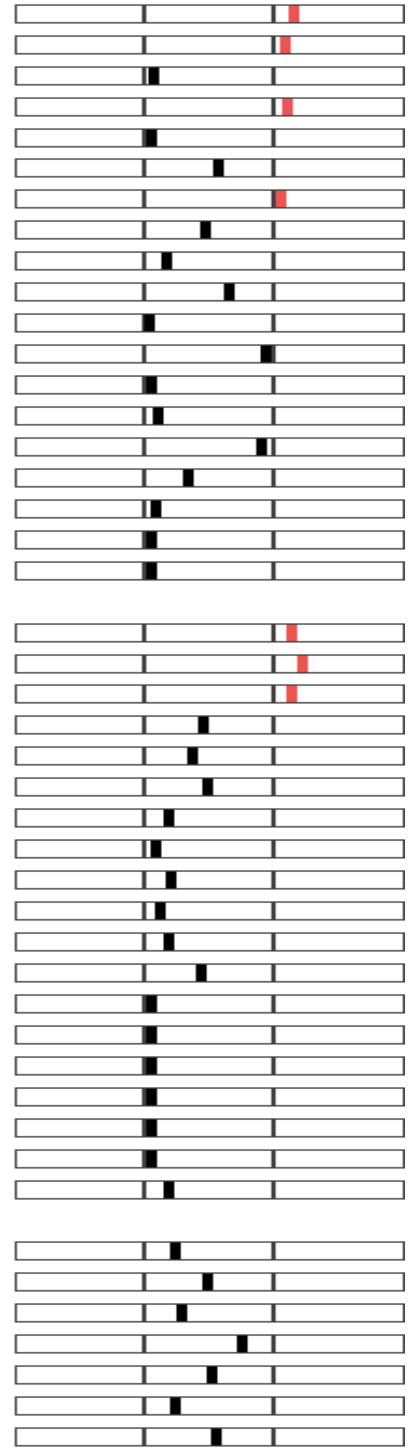

Hospital Tel: +639171533903
Hospital Add: McArthur Highway, San Miguel, Calasiao, Pangasinan



Pet Doctors Veterinary Supplies and Services

Blood Morphology Analysis Report

Pet Name: Toffee
 Gender: Male
 Sample ID: 260610003

Owner Name: KJ Dalope
 Age: 2Y
 Sample Type: Blood

Species: Canine
 Patient or Visit NO.:
 Time Tested: 10/06/2026 14:43:25

Distribution Chart

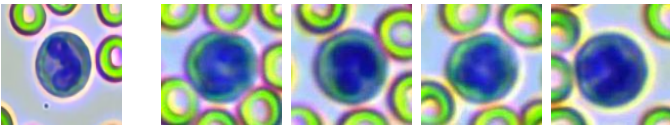
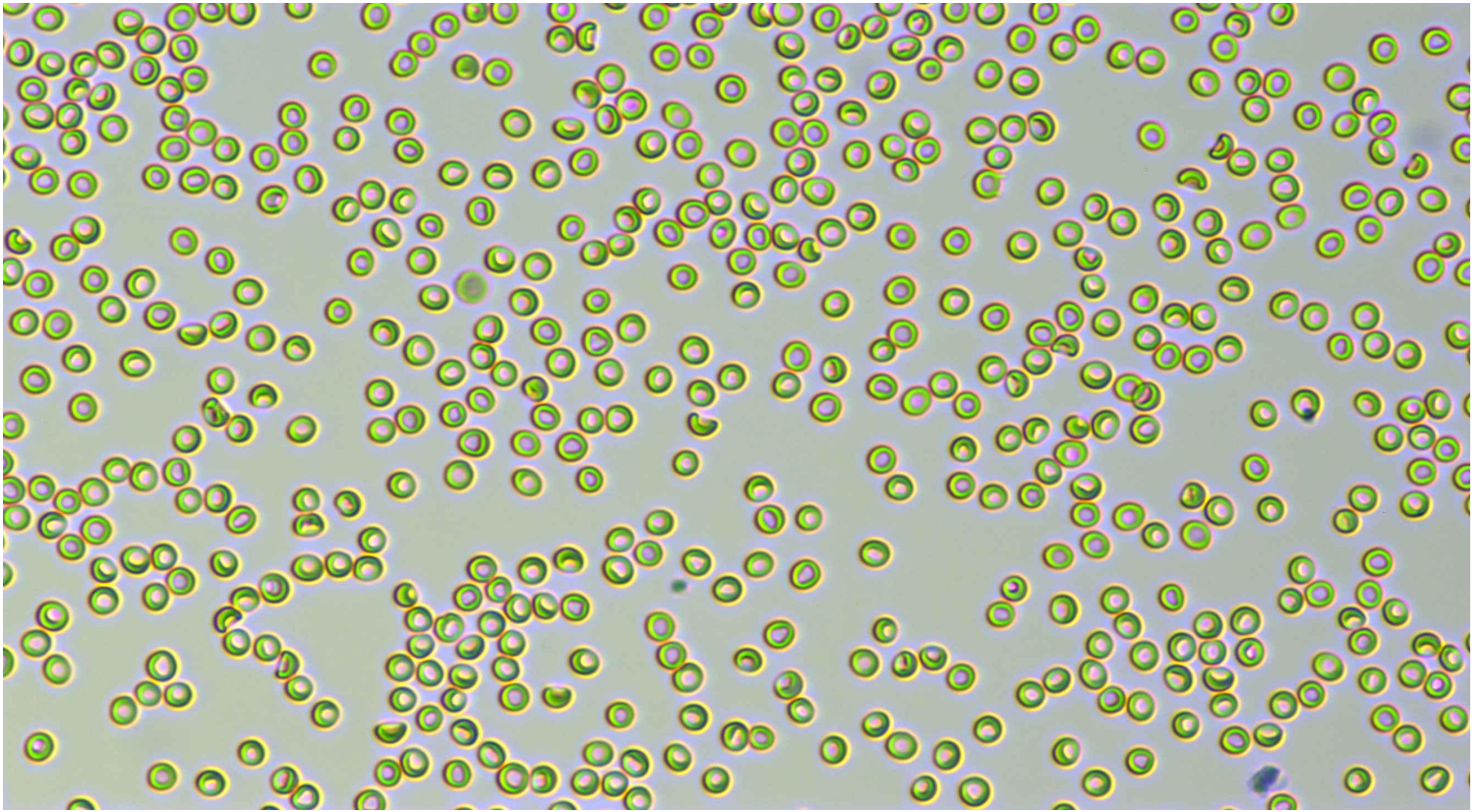

Neutrophil stab granulocytes

Count: 4.0

Concentration: $0.06 \times 10^9/L$

Percentage: 0.3 Nst#/WBC

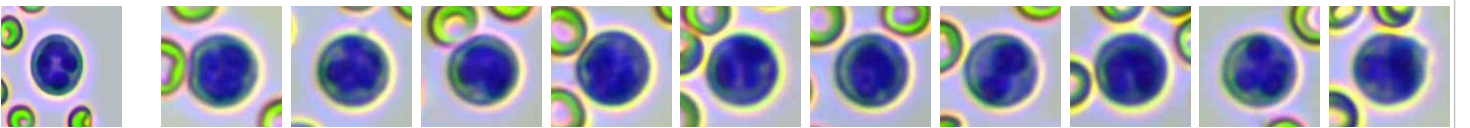

Neutrophil segmented granulocytes

Count: 796.0

Concentration: $15.25 \times 10^9/L$

Percentage: 69.9 Nsg#/WBC

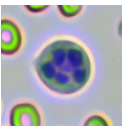

Hypersegmented neutrophils

Count:

Concentration:

Percentage:

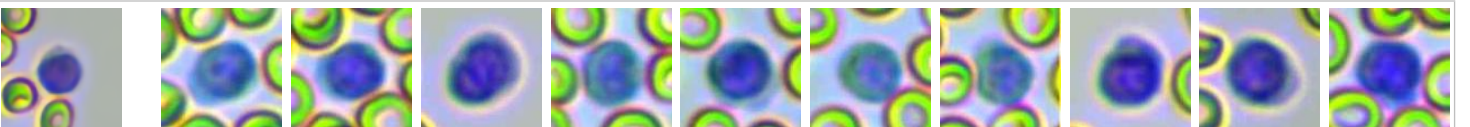









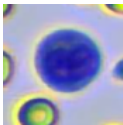
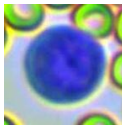
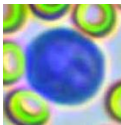
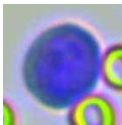
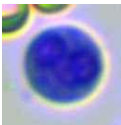
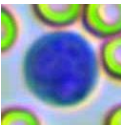
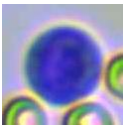
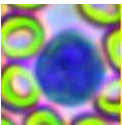
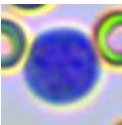
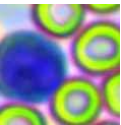
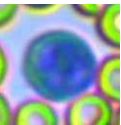
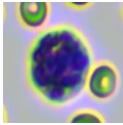
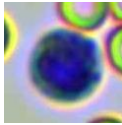
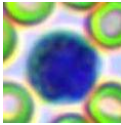
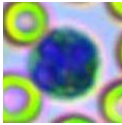
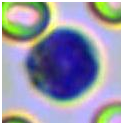
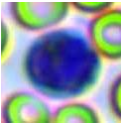
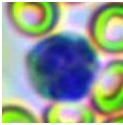
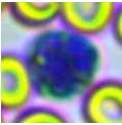
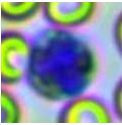
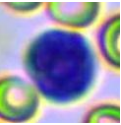
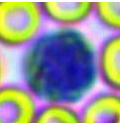
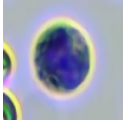
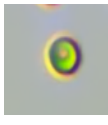
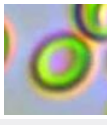
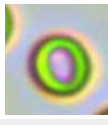

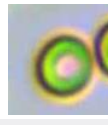
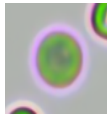
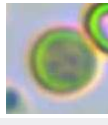
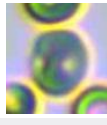
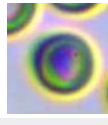

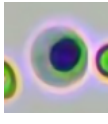
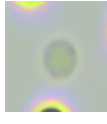
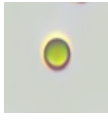

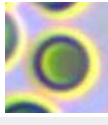

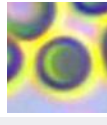

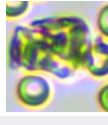
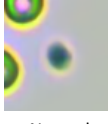

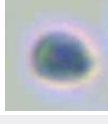
Lymphocytes

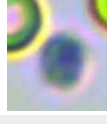
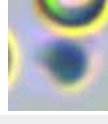
Count: 161.0

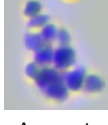
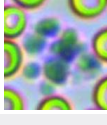
Concentration: $3.10 \times 10^9/L$

Percentage: 14.2 Lym#/WBC

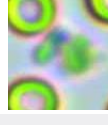
										
Monocytes	Count: 134.0	Concentration: $2.60 \times 10^9/L$				Percentage: 11.9 Mon#/WBC				
										
Eosinophils	Count: 41.0	Concentration: $0.79 \times 10^9/L$				Percentage: 3.6 Eos#/WBC				
	Count:	Concentration:				Percentage:				
Basophils										
										
Normocyte	Count: 157908.0	Concentration: $9.37 \times 10^{12}/L$		Percentage: 99.9 Normocyte#/RBC		Reticulocytes	Count: 46.0	Concentration: $11.32 \times 10^9/L$		Percentage: 0.12 RET#/RBC
	Count:	Concentration:		Percentage:			Count:	Concentration:		Percentage:
Nucleated red blood cell						Erythrocyte ghost				
										
Spherocytes	Count: 158.0	Concentration: $2.67 \times 10^9/L$		Percentage: 0.03 SPH#/RBC		Agglutinated erythrocytes	Count: 1.0	Concentration: $0.09 \times 10^9/L$		Percentage:
										
Normal platelets	Count: 2873.0	Concentration: $208 \times 10^9/L$		Percentage: 68.6 NPLT#/PLT		Large platelet	Count:	Concentration:		Percentage:
										
Aggregate platelets	Count: 56.0	Concentration: $0.00 \times 10^9/L$		Percentage:						

Clinical Significance

Neu#	Elevated levels: It is suggested that various acute infections, inflammations, stress reactions, some hematological diseases, toxic diseases, etc.
Nsg#	Elevated levels: It is suggested that various acute infections, inflammations, stress reactions, some hematological diseases, toxic diseases, etc.
Mon#	Elevated levels: It is suggested that chronic infectious diseases, some bacterial and viral infections, diseases with granulomatous reaction, protozoal diseases, convalescence of diseases, use of adrenocorticotrophic hormone and glucocorticoid drugs, etc. Elevated levels: Relative polycythemia caused by dehydration, vomiting, diarrhea, etc. is common, as well as related diseases caused by compensatory increase or pathological increase of erythropoietin (such as renal cyst, hydronephrosis, hypernephrosis, hyperthyroidism, etc.) due to various reasons; it can be seen in transient polycythemia and polycythemia vera caused by spleen contraction in excitable dogs and cats or some large breeds.
RBC	

HGB	Elevated levels: Relative polycythemia caused by dehydration, vomiting, diarrhea, etc. is common, as well as related diseases caused by compensatory increase or pathological increase of erythropoietin (such as renal cyst, hydronephrosis, hypernephrosis, hyperthyroidism, etc.) due to various reasons; it can be seen in transient polycythemia and polycythemia vera caused by spleen contraction in excitable dogs and cats or some large breeds.
HCT	Elevated levels: It is commonly seen in dehydration, use of catecholamines, diseases related to compensatory or pathological increase of erythropoietin, hyperadrenocorticism, hyperthyroidism, acromegaly, etc.

Veterinary Technician: not specified

Attending Veterinarian: Dr. Marian Grace Wanagen

Date Reported: 10/06/2026

This report is solely for the received sample and serves as a diagnostic reference for veterinarians.