

# Pet Doctors Veterinary Supplies and Services

## Blood Morphology Analysis Report

Pet Name: Chewy  
 Gender: Male  
 Sample ID: 260610002

Owner Name: Abigail Lallave  
 Age: 5Y  
 Sample Type: Blood

Species: Canine  
 Patient or Visit NO.:  
 Time Tested: 10/06/2026 13:10:22

Test	Result	Unit	Reference Range	Low	Normal	High
<b>1.WBC</b>						
1-1WBC	13.56	10 <sup>9</sup> /L	6.00-17.00			
1-2Neu#	6.89	10 <sup>9</sup> /L	3.62-12.30			
1-3Nst#	0.04	10 <sup>9</sup> /L	0.00-1.00			
1-4Nsg#	6.85	10 <sup>9</sup> /L	2.30-11.50			
1-5Nsh#	0.00	10 <sup>9</sup> /L	0.00-3.50			
1-6Lym#	3.53	10 <sup>9</sup> /L	0.83-4.91			
1-7Mon#	1.87	10 <sup>9</sup> /L	0.14-1.97			
1-8Eos#	1.27	10 <sup>9</sup> /L	0.04-1.62			
1-9Bas#	0.00	10 <sup>9</sup> /L	0.00-0.12			
1-10Neu%	50.8	%	50.0-81.0			
1-11Nst/WBC%	0.3	%	0.0-10.0			
1-12Nsg%	50.5	%	48.0-70.0			
1-13Nsh/WBC%	0.0	%	0.0-15.5			
1-14Lym%	26.0	%	12.0-33.0			
1-15Mon%	13.8	↑ %	2.0-13.0			
1-16Eos%	9.4	%	0.5-10.0			
1-17Bas%	0.0	%	0.0-1.3			
1-18Nst/Neu%	0.6	%	0.0-22.0			
1-19Nsh/Neu%	0.0	%	0.0-20.0			
<b>2.RBC</b>						
2-1RBC	9.41	↑ 10 <sup>12</sup> /L	5.10-8.50			
2-2HGB	191	↑ g/L	110-190			
2-3HCT	58.0	↑ %	35.0-58.0			
2-4MCV	61.7	fL	55.0-83.0			
2-5MCH	20.3	pg	18.0-31.0			
2-6MCHC	341	g/L	260-430			
2-7RDW-CV	19.9	%	11.2-21.3			
2-8RDW-SD	44.9	fL	31.2-51.7			
2-9RET#	6.95	10 <sup>9</sup> /L	3.00-45.00			
2-10RET%	0.07	%	0.00-1.00			
2-11MCVr	48.5	fL	30.0-120.0			
2-12MCVr-CV	40.3	%	20.0-80.0			
2-13NRBC#	0.00	10 <sup>9</sup> /L	0.00-0.10			
2-14NRBC/WBC%	0.00	%	0.00-0.50			
2-15ETG#	0.00	10 <sup>12</sup> /L	0.00-0.10			
2-16ETG%	0.00	%	0.00-3.00			
2-17SPH#	13.60	10 <sup>9</sup> /L	0.00-150.00			
2-18SPH%	0.15	%	0.00-2.00			
2-19AGG#	0.00	10 <sup>9</sup> /L	0.00-0.50			
<b>3.PLT</b>						
3-1PLT	390	10 <sup>9</sup> /L	117-490			
3-2MPV	9.5	fL	8.4-14.1			
3-3PCT	0.371	%	0.090-0.580			
3-4PDW-CV	62.2	%	30.0-80.0			
3-5PDW-SD	10.0	fL	5.0-20.0			
3-6LPLT#	88	10 <sup>9</sup> /L	0-285			
3-7P-LCR	22.5	%	9.0-50.0			

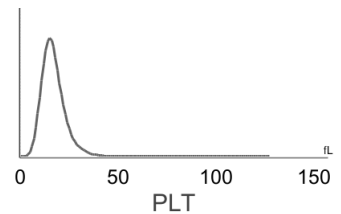
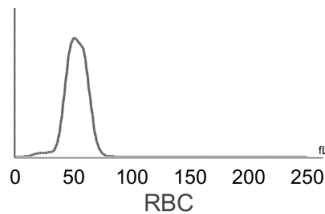
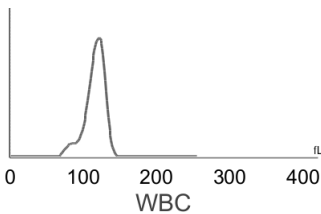

**Hospital Tel: +639171533903**  
**Hospital Add: McArthur Highway, San Miguel, Calasiao, Pangasinan**



# Pet Doctors Veterinary Supplies and Services

## Blood Morphology Analysis Report

Pet Name: Chewy  
 Gender: Male  
 Sample ID: 260610002

Owner Name: Abigail Lallave  
 Age: 5Y  
 Sample Type: Blood

Species: Canine  
 Patient or Visit NO.:  
 Time Tested: 10/06/2026 13:10:22

### Distribution Chart

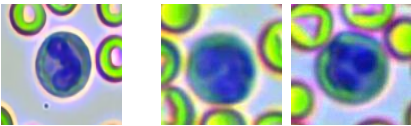
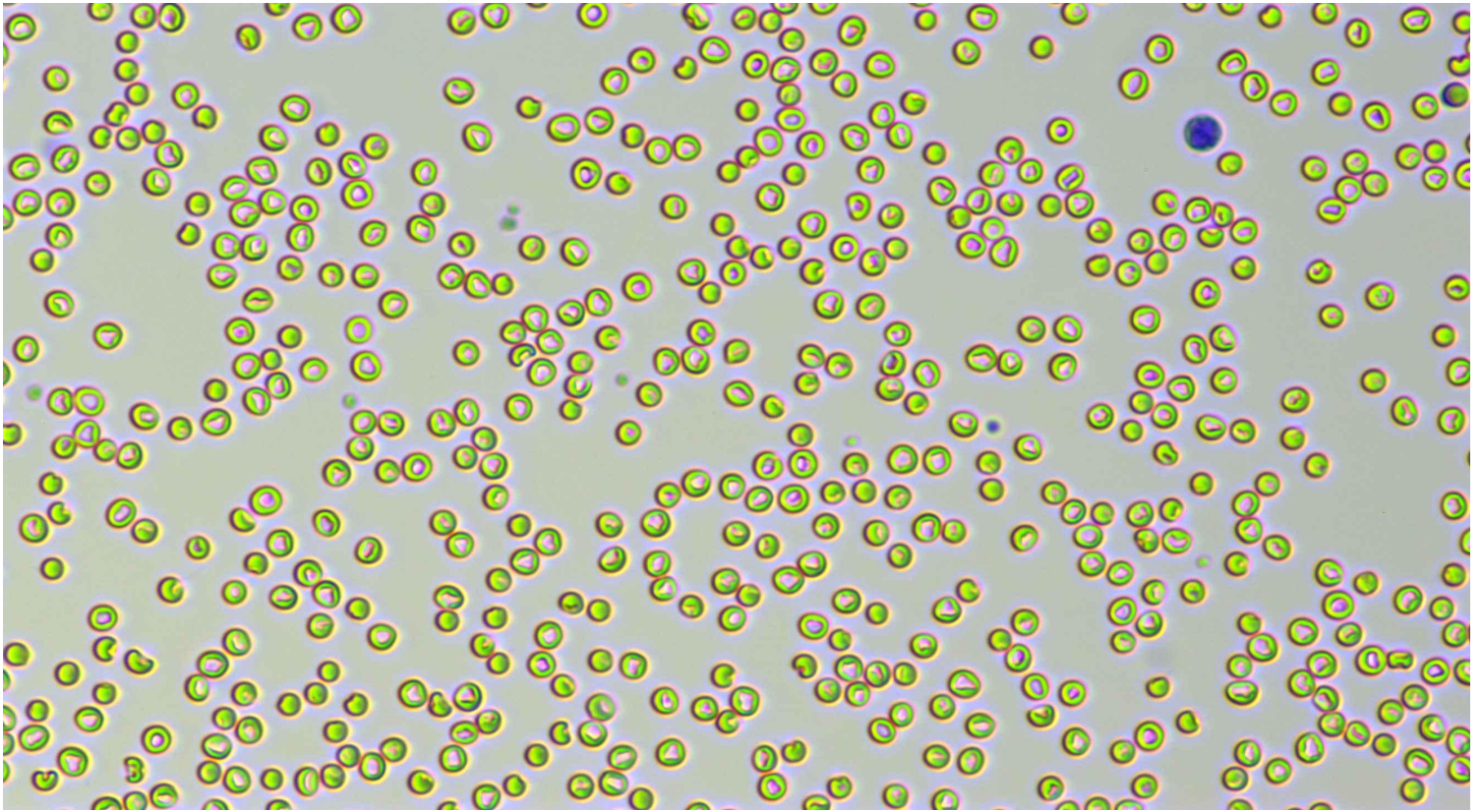

Neutrophil stab granulocytes

Count: 2.0      Concentration:  $0.04 \times 10^9/L$       Percentage: 0.3 Nst#/WBC

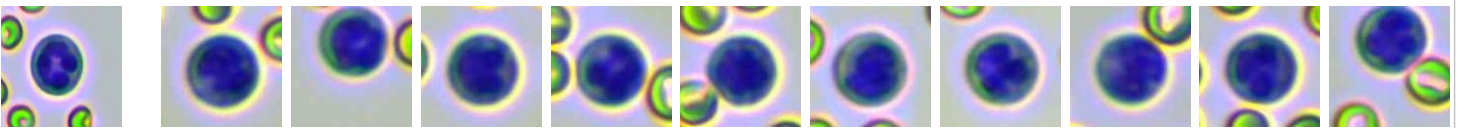

Neutrophil segmented granulocytes

Count: 352.0      Concentration:  $6.85 \times 10^9/L$       Percentage: 50.5 Nsg#/WBC

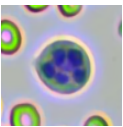

Hypersegmented neutrophils

Count:      Concentration:      Percentage:

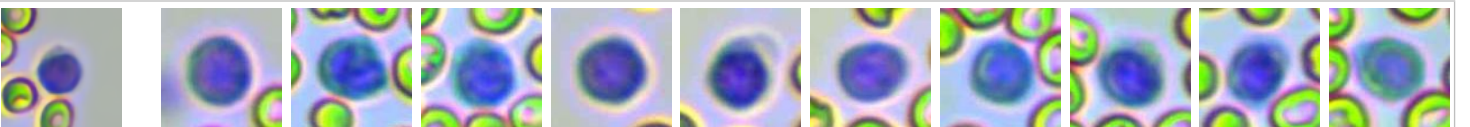

Lymphocytes

Count: 185.0      Concentration:  $3.53 \times 10^9/L$       Percentage: 26.0 Lym#/WBC



**Hospital Tel: +639171533903**  
**Hospital Add: McArthur Highway, San Miguel, Calasiao, Pangasinan**



Monocytes	Count: 102.0	Concentration: $1.87 \times 10^9/L$				Percentage: 13.8 Mon#/WBC				
Eosinophils	Count: 66.0	Concentration: $1.27 \times 10^9/L$				Percentage: 9.4 Eos#/WBC				
	Count:	Concentration:				Percentage:				
Normocyte	Count: 157949.0	Concentration: $9.41 \times 10^{12}/L$		Percentage: 99.9 Normocyte#/RBC		Reticulocytes	Count: 5.0	Concentration: $6.95 \times 10^9/L$		Percentage: 0.07 RET#/RBC
	Count:	Concentration:		Percentage:			Count:	Concentration:		Percentage:
Nucleated red blood cell	Count:	Concentration:		Percentage:		Erythrocyte ghost	Count:	Concentration:		Percentage:
							Count:	Concentration:		Percentage:
Spherocytes	Count: 807.0	Concentration: $13.60 \times 10^9/L$		Percentage: 0.15 SPH#/RBC		Agglutinated erythrocytes	Count:	Concentration:		Percentage:
							Count:	Concentration:		Percentage:
Normal platelets	Count: 5595.0	Concentration: $390 \times 10^9/L$		Percentage: 77.5 NPLT#/PLT		Large platelet	Count:	Concentration:		Percentage:
	Count: 21.0	Concentration: $0.00 \times 10^9/L$		Percentage:						
Aggregate platelets	Count: 21.0	Concentration: $0.00 \times 10^9/L$		Percentage:						

### Clinical Significance

RBC	<b>Elevated levels:</b> Relative polycythemia caused by dehydration, vomiting, diarrhea, etc. is common, as well as related diseases caused by compensatory increase or pathological increase of erythropoietin (such as renal cyst, hydronephrosis, hypernephrosis, hyperthyroidism, etc.) due to various reasons; it can be seen in transient polycythemia and polycythemia vera caused by spleen contraction in excitable dogs and cats or some large breeds.
HGB	<b>Elevated levels:</b> Relative polycythemia caused by dehydration, vomiting, diarrhea, etc. is common, as well as related diseases caused by compensatory increase or pathological increase of erythropoietin (such as renal cyst, hydronephrosis, hypernephrosis, hyperthyroidism, etc.) due to various reasons; it can be seen in transient polycythemia and polycythemia vera caused by spleen contraction in excitable dogs and cats or some large breeds.
HCT	<b>Elevated levels:</b> It is commonly seen in dehydration, use of catecholamines, diseases related to compensatory or pathological increase of erythropoietin, hyperadrenocorticism, hyperthyroidism, acromegaly, etc.

Veterinary Technician: not specified



Hospital Tel: +639171533903

Hospital Add: McArthur Highway, San Miguel, Calasiao, Pangasinan



**This report is solely for the received sample and serves as a diagnostic reference for veterinarians.**



**Hospital Tel: +639171533903**

**Hospital Add: McArthur Highway, San Miguel, Calasiao, Pangasinan**

