

Pet Doctors Veterinary Supplies and Services

Blood Morphology Analysis Report

Pet Name: Blue
 Gender: Male
 Sample ID: 260528001

Owner Name: Twinkle Dres
 Age: 7Y
 Sample Type: Blood

Species: Canine
 Patient or Visit NO.:
 Time Tested: 28/05/2026 09:16:18

Test	Result		Unit	Reference Range	Low	Normal	High
1.WBC							
1-1WBC	30.49	↑	10 ⁹ /L	6.00-17.00			
1-2Neu#	27.41	↑	10 ⁹ /L	3.62-12.30			
1-3Nst#	0.04		10 ⁹ /L	0.00-1.00			
1-4Nsg#	27.37	↑	10 ⁹ /L	2.30-11.50			
1-5Nsh#	0.00		10 ⁹ /L	0.00-3.50			
1-6Lym#	1.01		10 ⁹ /L	0.83-4.91			
1-7Mon#	1.98	↑	10 ⁹ /L	0.14-1.97			
1-8Eos#	0.06		10 ⁹ /L	0.00-1.62			
1-9Bas#	0.03		10 ⁹ /L	0.00-0.12			
1-10Neu%	89.9	↑	%	50.0-81.0			
1-11Nst/WBC%	0.1		%	0.0-10.0			
1-12Nsg%	89.8	↑	%	48.0-70.0			
1-13Nsh/WBC%	0.0		%	0.0-15.5			
1-14Lym%	3.3	↓	%	12.0-33.0			
1-15Mon%	6.5		%	2.0-13.0			
1-16Eos%	0.2	↓	%	0.5-10.0			
1-17Bas%	0.1		%	0.0-1.3			
1-18Nst/Neu%	0.1		%	0.0-22.0			
1-19Nsh/Neu%	0.0		%	0.0-20.0			
2.RBC							
2-1RBC	3.28	↓	10 ¹² /L	5.10-8.50			
2-2HGB	77	↓	g/L	110-190			
2-3HCT	25.4	↓	%	35.0-58.0			
2-4MCV	77.3		fL	55.0-83.0			
2-5MCH	23.5		pg	18.0-31.0			
2-6MCHC	329		g/L	260-430			
2-7RDW-CV	14.1		%	11.2-21.3			
2-8RDW-SD	38.2		fL	31.2-51.7			
2-9RET#	7.47		10 ⁹ /L	3.00-45.00			
2-10RET%	0.23		%	0.00-1.00			
2-11MCVr	46.9		fL	30.0-120.0			
2-12MCVr-CV	49.1		%	20.0-80.0			
2-13NRBC#	0.00		10 ⁹ /L	0.00-0.10			
2-14NRBC/WBC%	0.00		%	0.00-0.50			
2-15ETG#	0.00		10 ¹² /L	0.00-0.10			
2-16ETG%	0.05		%	0.00-3.00			
2-17SPH#	5.41		10 ⁹ /L	0.00-150.00			
2-18SPH%	0.17		%	0.00-2.00			
2-19AGG#	0.00		10 ⁹ /L	0.00-0.50			
3.PLT							
3-1PLT	208		10 ⁹ /L	117-490			
3-2MPV	11.0		fL	8.4-14.1			
3-3PCT	0.229		%	0.090-0.580			
3-4PDW-CV	69.3		%	30.0-80.0			
3-5PDW-SD	13.2		fL	5.0-20.0			
3-6LPLT#	65		10 ⁹ /L	0-285			
3-7P-LCR	31.4		%	9.0-50.0			

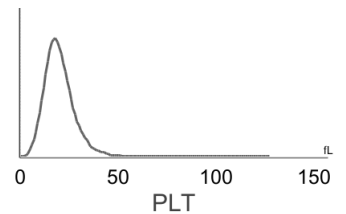
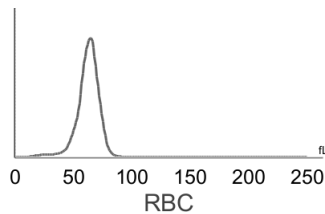
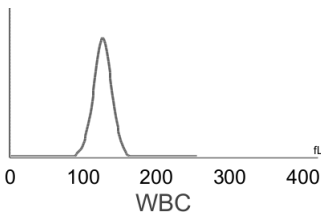
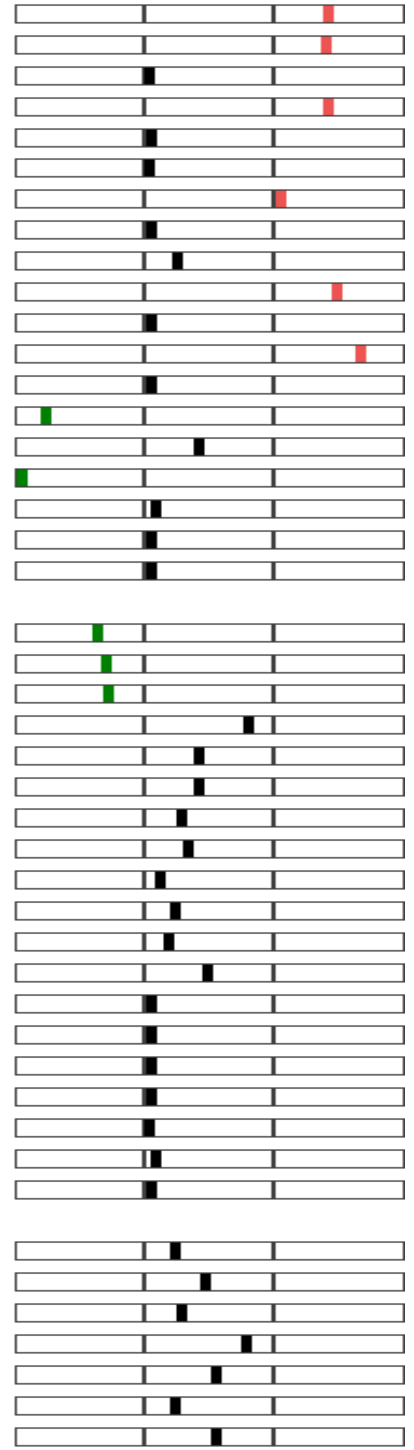

Hospital Tel: +639171533903
Hospital Add: McArthur Highway, San Miguel, Calasiao, Pangasinan



Pet Doctors Veterinary Supplies and Services

Blood Morphology Analysis Report

Pet Name: Blue
 Gender: Male
 Sample ID: 260528001

Owner Name: Twinkle Dres
 Age: 7Y
 Sample Type: Blood

Species: Canine
 Patient or Visit NO.:
 Time Tested: 28/05/2026 09:16:18

Distribution Chart

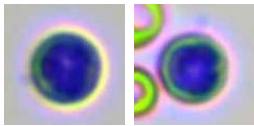
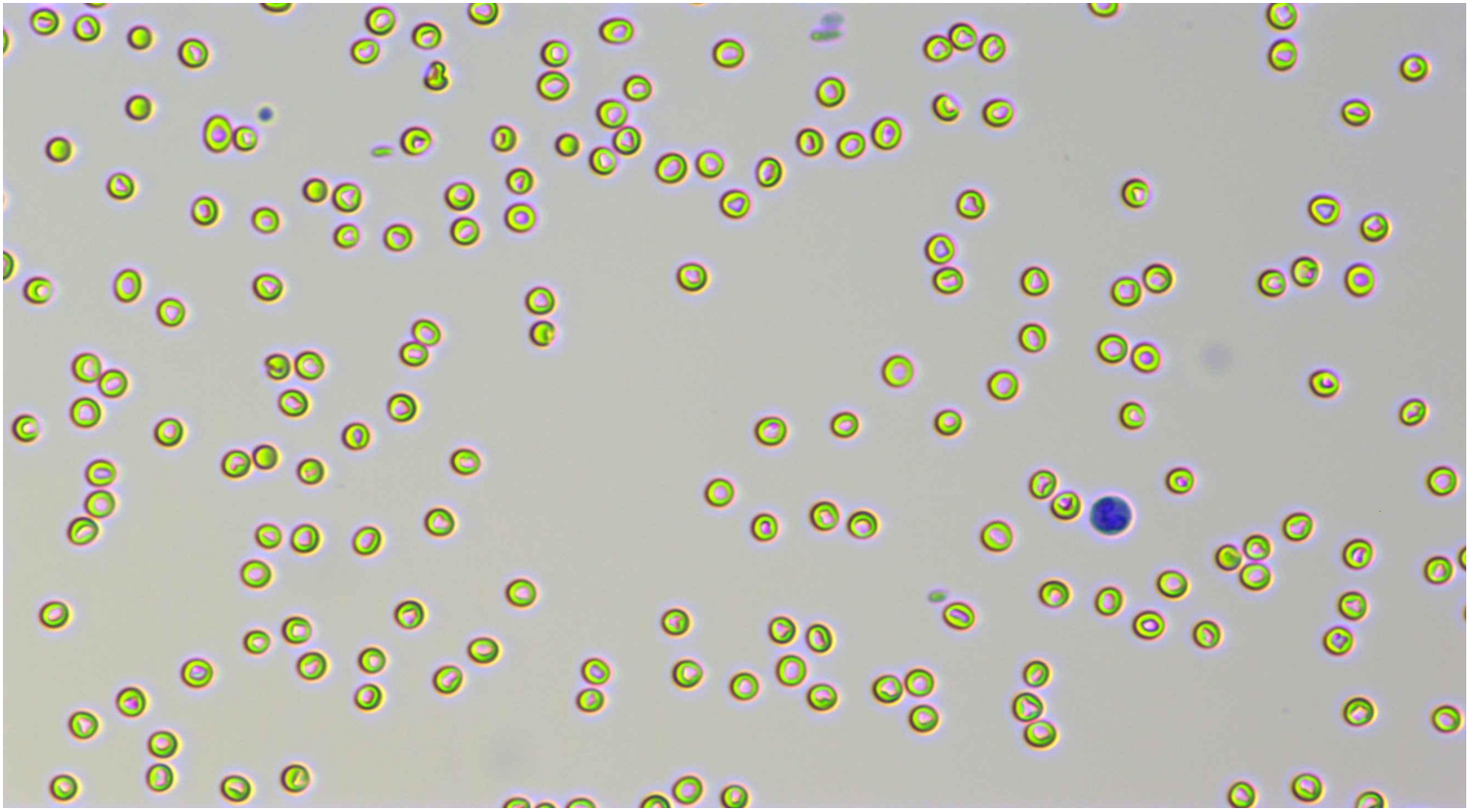

Neutrophil stab granulocytes

Count: 2.0

Concentration: $0.04 \times 10^9/L$

Percentage: 0.1 Nst#/WBC

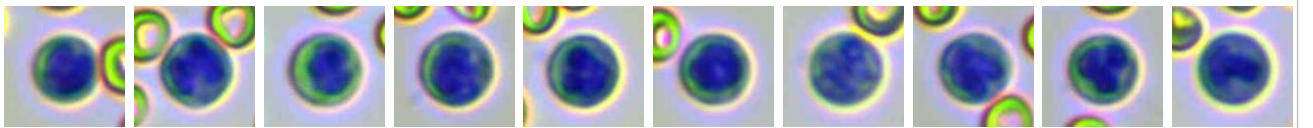

Neutrophil segmented granulocytes

Count: 1425.0

Concentration: $27.37 \times 10^9/L$

Percentage: 89.8 Nsg#/WBC

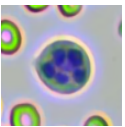

Hypersegmented neutrophils

Count:

Concentration:

Percentage:

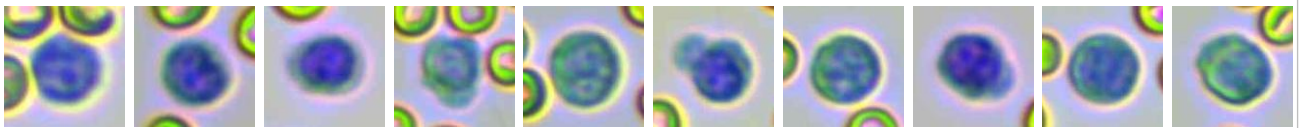
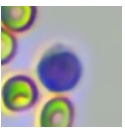









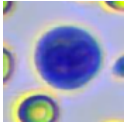
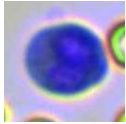
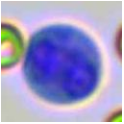
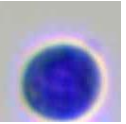
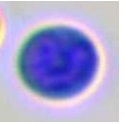
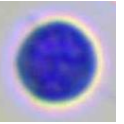
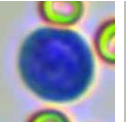
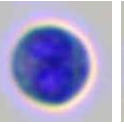
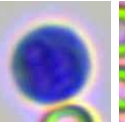
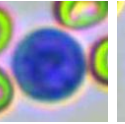

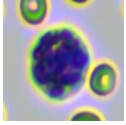

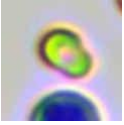
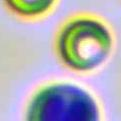
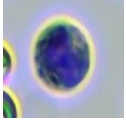
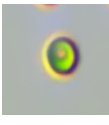
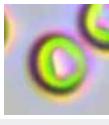
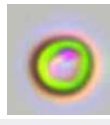

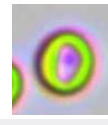
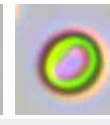
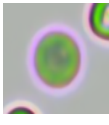

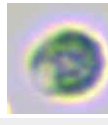
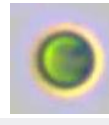
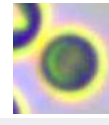
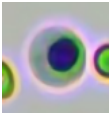
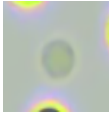

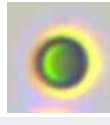

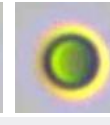
Lymphocytes

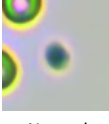
Count: 51.0

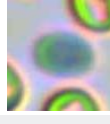
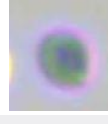
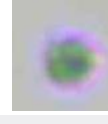
Concentration: $1.01 \times 10^9/L$

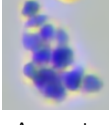
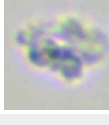
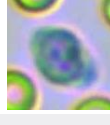
Percentage: 3.3 Lym#/WBC

											
Monocytes	Count: 104.0	Concentration: $1.98 \times 10^9/L$				Percentage: 6.5 Mon#/WBC					
											
Eosinophils	Count: 3.0	Concentration: $0.06 \times 10^9/L$				Percentage: 0.2 Eos#/WBC					
	Count:				Concentration:				Percentage:		
Basophils											
											
Normocyte	Count: 55029.0	Concentration: $3.28 \times 10^{12}/L$		Percentage: 99.8 Normocyte#/RBC		Reticulocytes	Count: 4.0	Concentration: $7.47 \times 10^9/L$		Percentage: 0.23 RET#/RBC	
	Count:				Concentration:				Percentage:		
Nucleated red blood cell											
	Count:				Concentration:				Percentage:		
Erythrocyte ghost											
											
Spherocytes	Count: 337.0	Concentration: $5.41 \times 10^9/L$		Percentage: 0.17 SPH#/RBC		Agglutinated erythrocytes	Count: Concentration: Percentage:				
											
Normal platelets	Count: 3379.0	Concentration: $208 \times 10^9/L$		Percentage: 68.6 NPLT#/PLT		Large platelet	Count: Concentration: Percentage:				
											
Aggregate platelets	Count: 4.0	Concentration: $0.00 \times 10^9/L$		Percentage:							

Clinical Significance

Neu#	Elevated levels: It is suggested that various acute infections, inflammations, stress reactions, some hematological diseases, toxic diseases, etc.
Nsg#	Elevated levels: It is suggested that various acute infections, inflammations, stress reactions, some hematological diseases, toxic diseases, etc.
Mon#	Elevated levels: It is suggested that chronic infectious diseases, some bacterial and viral infections, diseases with granulomatous reaction, protozoal diseases, convalescence of diseases, use of adrenocorticotrophic hormone and glucocorticoid drugs, etc.
RBC	Decreased levels: Common of all kinds is urgent, chronic and haemorrhagic anaemia, if ulcer, tumor, operation; and the haemolytic anaemia that helminth infection, autoimmunity haemolysis causes; the nutrition sex anaemia that hidebound causes; the aplastic anaemia that toxic, immune disease, endocrine is maladjusted cause.
HGB	Decreased levels: It is common in anemia caused by various reasons, such as hemolytic anemia, blood loss and anemia caused by parasitic infection.
HCT	Decreased levels: It is common in anemia caused by various reasons.

Veterinary Technician: not specified
 Attending Veterinarian: Dr. Marian Grace Wanagen

Date Reported: 08/06/2026



Hospital Tel: +639171533903
Hospital Add: McArthur Highway, San Miguel, Calasiao, Pangasinan



This report is solely for the received sample and serves as a diagnostic reference for veterinarians.



Hospital Tel: +639171533903

Hospital Add: McArthur Highway, San Miguel, Calasiao, Pangasinan

