

# Pet Doctors Veterinary Supplies and Services

## Blood Morphology Analysis Report

Pet Name: Hikari  
 Gender: Male  
 Sample ID: 260607006

Owner Name:  
 Age: 4Y  
 Sample Type: Blood

Species: Feline  
 Patient or Visit NO.:  
 Time Tested: 07/06/2026 16:58:51

| Test          | Result |   | Unit                | Reference Range | Low | Normal | High |
|---------------|--------|---|---------------------|-----------------|-----|--------|------|
| <b>1.WBC</b>  |        |   |                     |                 |     |        |      |
| 1-1WBC        | 37.31  | ↑ | 10 <sup>9</sup> /L  | 3.26-19.00      |     |        |      |
| 1-2Neu#       | 26.90  | ↑ | 10 <sup>9</sup> /L  | 1.75-11.50      |     |        |      |
| 1-3Nst#       | 0.45   |   | 10 <sup>9</sup> /L  | 0.00-1.00       |     |        |      |
| 1-4Nsg#       | 26.43  | ↑ | 10 <sup>9</sup> /L  | 2.10-11.00      |     |        |      |
| 1-5Nsh#       | 0.02   |   | 10 <sup>9</sup> /L  | 0.00-0.50       |     |        |      |
| 1-6Lym#       | 6.83   |   | 10 <sup>9</sup> /L  | 0.73-7.86       |     |        |      |
| 1-7Mon#       | 0.71   |   | 10 <sup>9</sup> /L  | 0.07-1.79       |     |        |      |
| 1-8Eos#       | 2.76   | ↑ | 10 <sup>9</sup> /L  | 0.06-1.93       |     |        |      |
| 1-9Bas#       | 0.11   |   | 10 <sup>9</sup> /L  | 0.00-0.15       |     |        |      |
| 1-10Neu%      | 72.1   |   | %                   | 30.0-80.0       |     |        |      |
| 1-11Nst/WBC%  | 1.2    |   | %                   | 0.0-12.0        |     |        |      |
| 1-12Nsg%      | 70.8   | ↑ | %                   | 35.0-70.0       |     |        |      |
| 1-13Nsh/WBC%  | 0.1    |   | %                   | 0.0-3.0         |     |        |      |
| 1-14Lym%      | 18.3   |   | %                   | 7.0-50.0        |     |        |      |
| 1-15Mon%      | 1.9    |   | %                   | 1.0-13.0        |     |        |      |
| 1-16Eos%      | 7.4    |   | %                   | 0.5-11.0        |     |        |      |
| 1-17Bas%      | 0.3    |   | %                   | 0.0-1.5         |     |        |      |
| 1-18Nst/Neu%  | 1.7    |   | %                   | 0.0-16.0        |     |        |      |
| 1-19Nsh/Neu%  | 0.1    |   | %                   | 0.0-5.0         |     |        |      |
| <b>2.RBC</b>  |        |   |                     |                 |     |        |      |
| 2-1RBC        | 6.26   |   | 10 <sup>12</sup> /L | 4.60-10.20      |     |        |      |
| 2-2HGB        | 101    |   | g/L                 | 85-153          |     |        |      |
| 2-3HCT        | 30.7   |   | %                   | 28.0-49.0       |     |        |      |
| 2-4MCV        | 49.0   |   | fL                  | 35.0-58.0       |     |        |      |
| 2-5MCH        | 16.1   |   | pg                  | 10.0-20.0       |     |        |      |
| 2-6MCHC       | 344    |   | g/L                 | 250-430         |     |        |      |
| 2-7RDW-CV     | 16.1   |   | %                   | 15.0-26.0       |     |        |      |
| 2-8RDW-SD     | 28.7   |   | fL                  | 25.1-46.3       |     |        |      |
| 2-9RET#       | 4.04   |   | 10 <sup>9</sup> /L  | 3.66-54.06      |     |        |      |
| 2-10RET%      | 0.06   |   | %                   | 0.05-1.17       |     |        |      |
| 2-11MCVr      | 42.4   |   | fL                  | 30.0-120.0      |     |        |      |
| 2-12MCVr-CV   | 46.8   |   | %                   | 20.0-80.0       |     |        |      |
| 2-13NRBC#     | 0.00   |   | 10 <sup>9</sup> /L  | 0.00-0.10       |     |        |      |
| 2-14NRBC/WBC% | 0.00   |   | %                   | 0.00-0.50       |     |        |      |
| 2-15ETG#      | 0.00   |   | 10 <sup>12</sup> /L | 0.00-0.15       |     |        |      |
| 2-16ETG%      | 0.01   |   | %                   | 0.00-3.00       |     |        |      |
| 2-17SPH#      | 0.34   |   | 10 <sup>9</sup> /L  | 0.00-150.00     |     |        |      |
| 2-18SPH%      | 0.01   |   | %                   | 0.00-3.00       |     |        |      |
| 2-19AGG#      | 0.00   |   | 10 <sup>9</sup> /L  | 0.00-0.50       |     |        |      |
| <b>3.PLT</b>  |        |   |                     |                 |     |        |      |
| 3-1PLT        | 517    |   | 10 <sup>9</sup> /L  | 100-518         |     |        |      |
| 3-2MPV        | 14.1   |   | fL                  | 9.9-16.3        |     |        |      |
| 3-3PCT        | 0.729  | ↑ | %                   | 0.090-0.700     |     |        |      |
| 3-4PDW-CV     | 57.3   |   | %                   | 40.0-75.0       |     |        |      |
| 3-5PDW-SD     | 12.4   |   | fL                  | 7.0-31.5        |     |        |      |
| 3-6LPLT#      | 221    |   | 10 <sup>9</sup> /L  | 0-285           |     |        |      |
| 3-7P-LCR      | 42.7   |   | %                   | 9.0-55.0        |     |        |      |

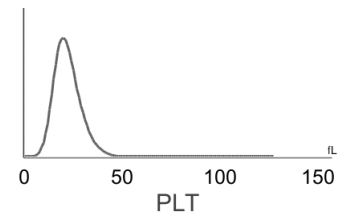
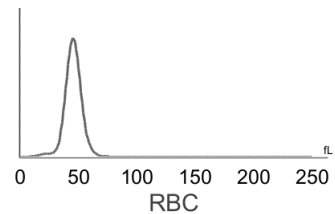
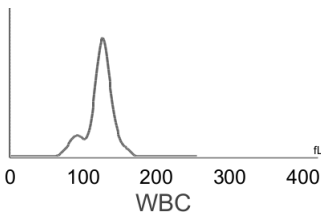
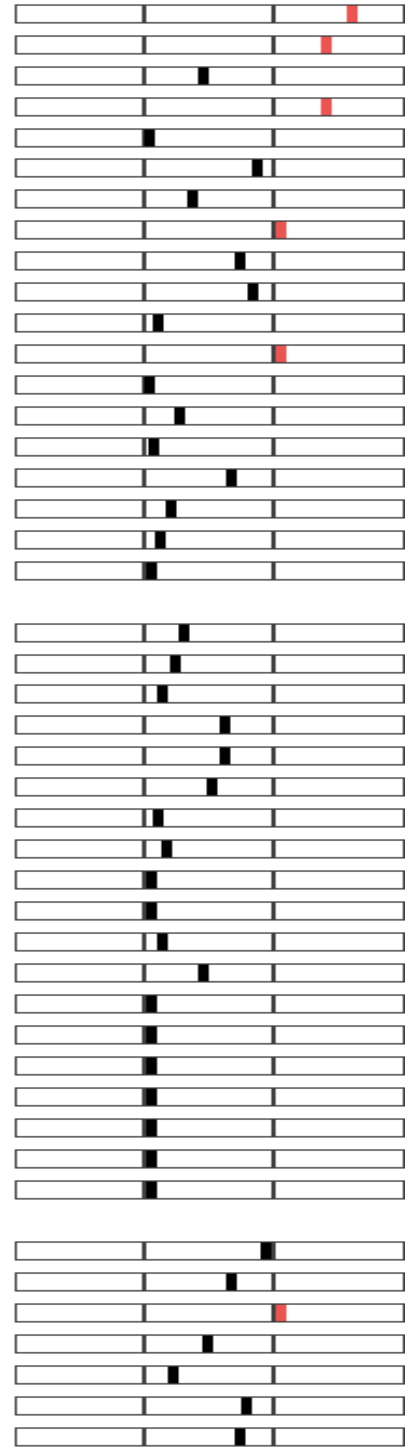

**Hospital Tel: +639171533903**  
**Hospital Add: McArthur Highway, San Miguel, Calasiao, Pangasinan**



# Pet Doctors Veterinary Supplies and Services

## Blood Morphology Analysis Report

Pet Name: Hikari  
 Gender: Male  
 Sample ID: 260607006

Owner Name:  
 Age: 4Y  
 Sample Type: Blood

Species: Feline  
 Patient or Visit NO.:  
 Time Tested: 07/06/2026 16:58:51

### Distribution Chart

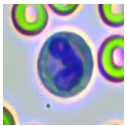
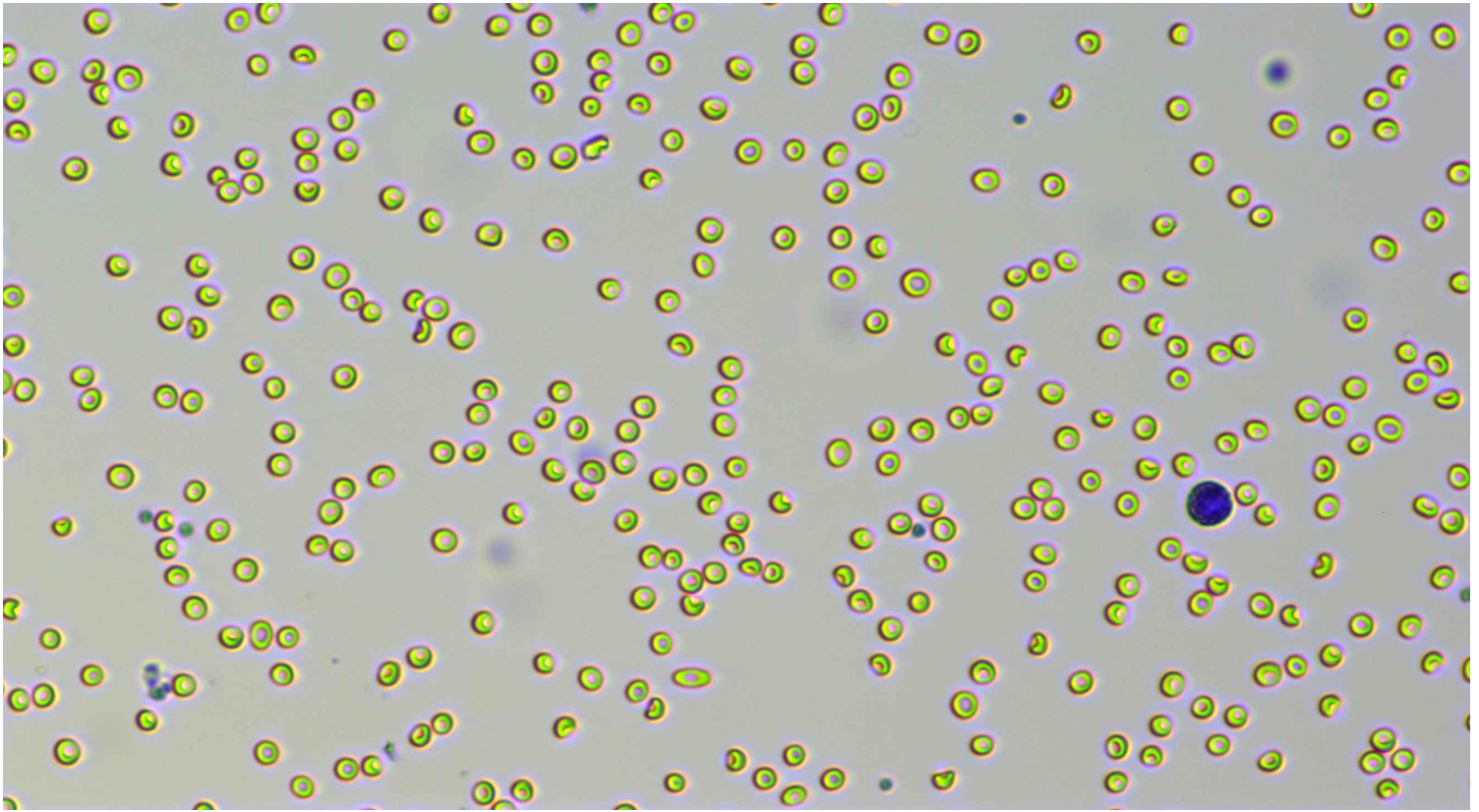

Neutrophil stab granulocytes

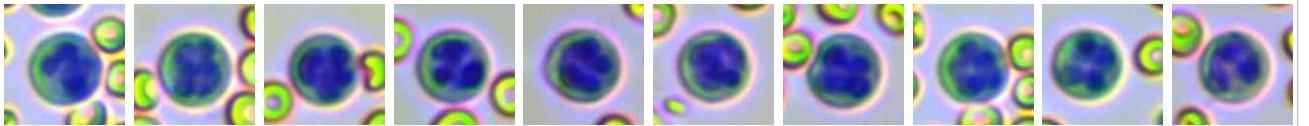

Count: 26.0

Concentration:  $0.45 \times 10^9/L$

Percentage: 1.2 Nst#/WBC

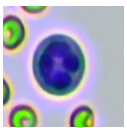

Neutrophil segmented granulocytes

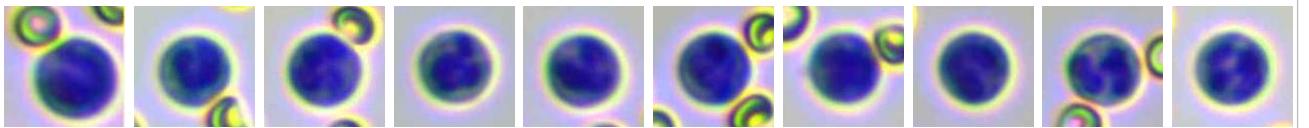

Count: 1447.0

Concentration:  $26.43 \times 10^9/L$

Percentage: 70.8 Nsg#/WBC

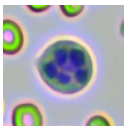

Hypersegmented neutrophils

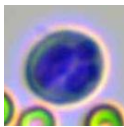

Count: 1.0

Concentration:  $0.02 \times 10^9/L$

Percentage: 0.1 Nsh#/WBC

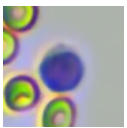

Lymphocytes

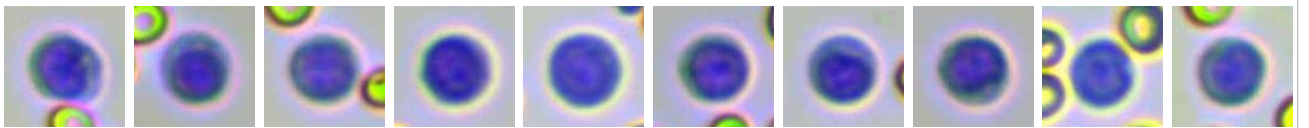

Count: 369.0

Concentration:  $6.83 \times 10^9/L$

Percentage: 18.3 Lym#/WBC



**Hospital Tel: +639171533903**

**Hospital Add: McArthur Highway, San Miguel, Calasiao, Pangasinan**



