

Pet Doctors Veterinary Supplies and Services

Blood Morphology Analysis Report

Pet Name: Panda
 Gender: Male
 Sample ID: 260606001

Owner Name: Jameson Kua
 Age: 1Y
 Sample Type: Blood

Species: Canine
 Patient or Visit NO.:
 Time Tested: 06/06/2026 09:23:14

Test	Result		Unit	Reference Range	Low	Normal	High
1.WBC							
1-1WBC	20.45	↑	10 ⁹ /L	6.00-17.00			
1-2Neu#	12.91	↑	10 ⁹ /L	3.62-12.30			
1-3Nst#	0.00		10 ⁹ /L	0.00-1.00			
1-4Nsg#	12.91	↑	10 ⁹ /L	2.30-11.50			
1-5Nsh#	0.00		10 ⁹ /L	0.00-3.50			
1-6Lym#	5.03	↑	10 ⁹ /L	0.83-4.91			
1-7Mon#	1.35		10 ⁹ /L	0.14-1.97			
1-8Eos#	1.10		10 ⁹ /L	0.04-1.62			
1-9Bas#	0.06		10 ⁹ /L	0.00-0.12			
1-10Neu%	63.1		%	50.0-81.0			
1-11Nst/WBC%	0.0		%	0.0-10.0			
1-12Nsg%	63.1		%	48.0-70.0			
1-13Nsh/WBC%	0.0		%	0.0-15.5			
1-14Lym%	24.6		%	12.0-33.0			
1-15Mon%	6.6		%	2.0-13.0			
1-16Eos%	5.4		%	0.5-10.0			
1-17Bas%	0.3		%	0.0-1.3			
1-18Nst/Neu%	0.0		%	0.0-22.0			
1-19Nsh/Neu%	0.0		%	0.0-20.0			
2.RBC							
2-1RBC	12.31	↑	10 ¹² /L	5.10-8.50			
2-2HGB	276	↑	g/L	110-190			
2-3HCT	81.6	↑	%	35.0-58.0			
2-4MCV	66.3		fL	55.0-83.0			
2-5MCH	22.4		pg	18.0-31.0			
2-6MCHC	345		g/L	260-430			
2-7RDW-CV	13.4		%	11.2-21.3			
2-8RDW-SD	32.9		fL	31.2-51.7			
2-9RET#	5.58		10 ⁹ /L	3.00-45.00			
2-10RET%	0.05		%	0.00-1.00			
2-11MCVr	40.5		fL	30.0-120.0			
2-12MCVr-CV	42.0		%	20.0-80.0			
2-13NRBC#	0.00		10 ⁹ /L	0.00-0.10			
2-14NRBC/WBC%	0.00		%	0.00-0.50			
2-15ETG#	0.00		10 ¹² /L	0.00-0.10			
2-16ETG%	0.00		%	0.00-3.00			
2-17SPH#	1.01		10 ⁹ /L	0.00-150.00			
2-18SPH%	0.01		%	0.00-2.00			
2-19AGG#	0.00		10 ⁹ /L	0.00-0.50			
3.PLT							
3-1PLT	318		10 ⁹ /L	117-490			
3-2MPV	8.5		fL	8.4-14.1			
3-3PCT	0.269		%	0.090-0.580			
3-4PDW-CV	61.4		%	30.0-80.0			
3-5PDW-SD	8.8		fL	5.0-20.0			
3-6LPLT#	31		10 ⁹ /L	0-285			
3-7P-LCR	9.8		%	9.0-50.0			

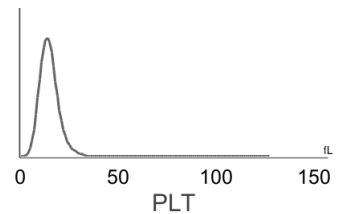
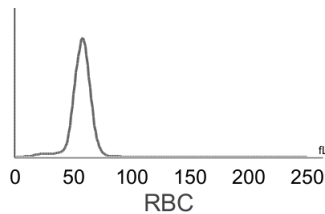
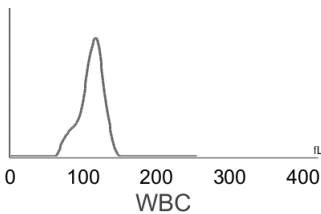
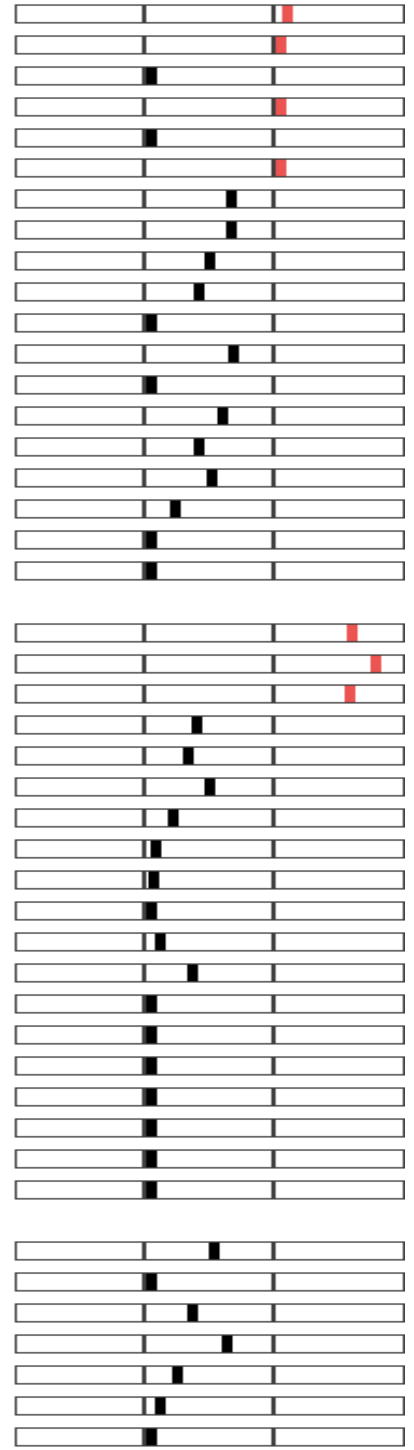

Hospital Tel: +639171533903
Hospital Add: McArthur Highway, San Miguel, Calasiao, Pangasinan



Pet Doctors Veterinary Supplies and Services

Blood Morphology Analysis Report

Pet Name: Panda
 Gender: Male
 Sample ID: 260606001

Owner Name: Jameson Kua
 Age: 1Y
 Sample Type: Blood

Species: Canine
 Patient or Visit NO.:
 Time Tested: 06/06/2026 09:23:14

Distribution Chart

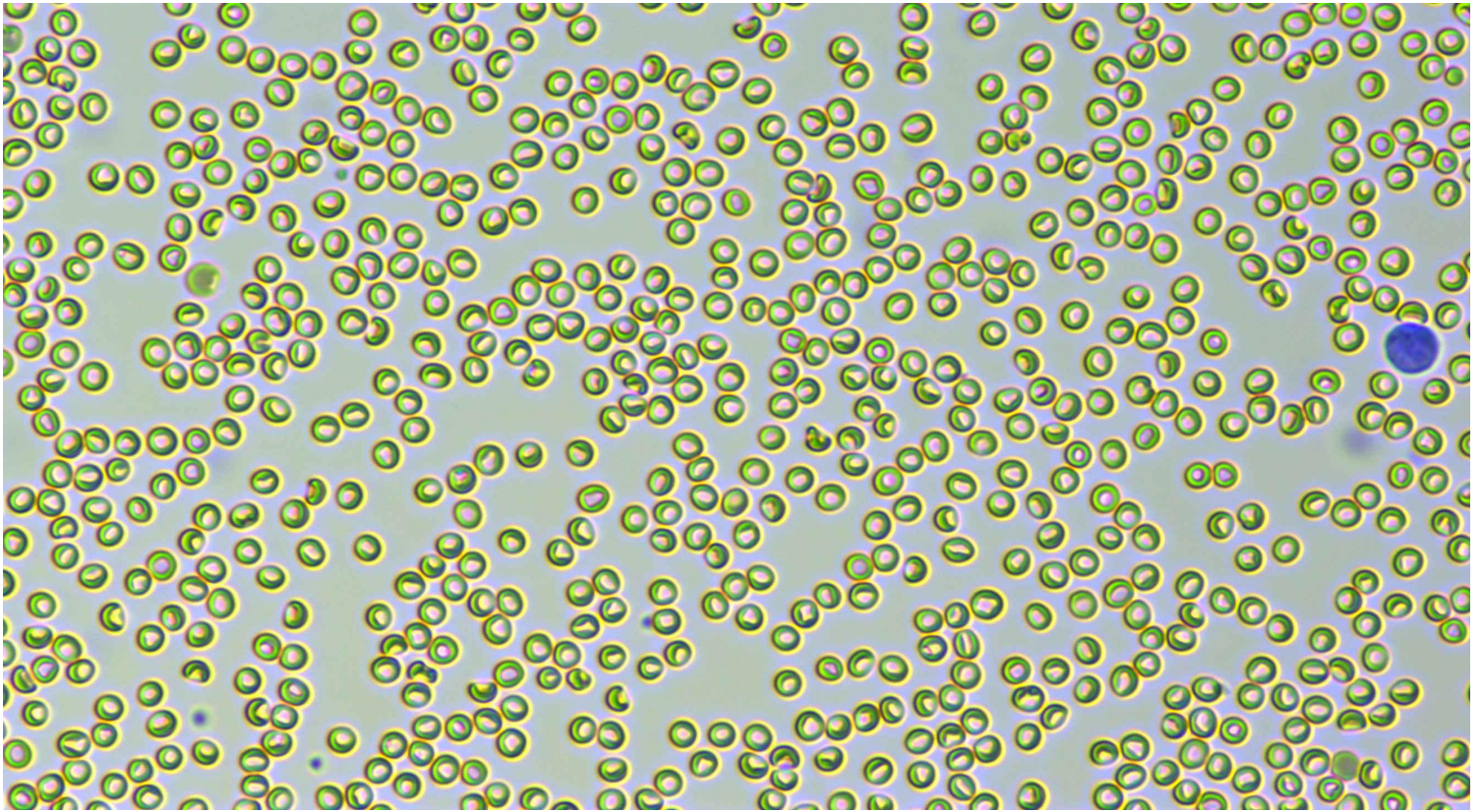

Neutrophil stab granulocytes

Count:	Concentration:	Percentage:
--------	----------------	-------------

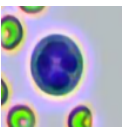

Neutrophil segmented granulocytes

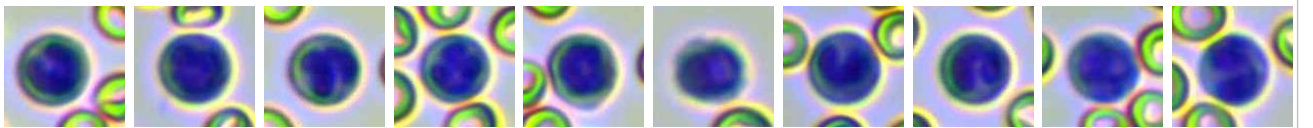

Count: 681.0	Concentration: $12.91 \times 10^9/L$	Percentage: 63.1 Nsg#/WBC
--------------	--------------------------------------	---------------------------

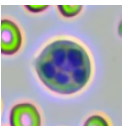

Hypersegmented neutrophils

Count:	Concentration:	Percentage:
--------	----------------	-------------

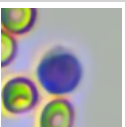

Lymphocytes

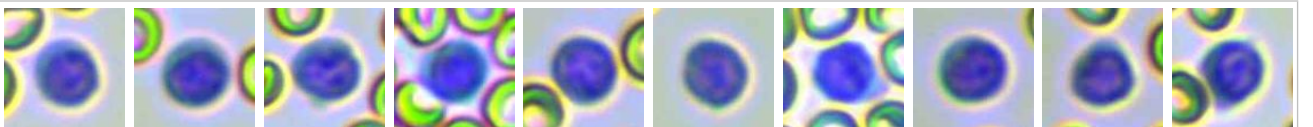

Count: 258.0	Concentration: $5.03 \times 10^9/L$	Percentage: 24.6 Lym#/WBC
--------------	-------------------------------------	---------------------------



Hospital Tel: +639171533903
Hospital Add: McArthur Highway, San Miguel, Calasiao, Pangasinan



HGB	Elevated levels: Relative polycythemia caused by dehydration, vomiting, diarrhea, etc. is common, as well as related diseases caused by compensatory increase or pathological increase of erythropoietin (such as renal cyst, hydronephrosis, hypernephrosis, hyperthyroidism, etc.) due to various reasons; it can be seen in transient polycythemia and polycythemia vera caused by spleen contraction in excitable dogs and cats or some large breeds.
HCT	Elevated levels: It is commonly seen in dehydration, use of catecholamines, diseases related to compensatory or pathological increase of erythropoietin, hyperadrenocorticism, hyperthyroidism, acromegaly, etc.

Veterinary Technician: not specified

Attending Veterinarian: Dr. Marian Grace Wanagen

Date Reported: 06/06/2026

This report is solely for the received sample and serves as a diagnostic reference for veterinarians.