

# Pet Doctors Veterinary Supplies and Services

## Blood Morphology Analysis Report

Pet Name: Martha  
 Gender: Female  
 Sample ID: 260606002

Owner Name: John Marlu Ramos  
 Age: 6Y  
 Sample Type: Blood

Species: Canine  
 Patient or Visit NO.:  
 Time Tested: 06/06/2026 09:57:28

Test	Result		Unit	Reference Range	Low	Normal	High
<b>1.WBC</b>							
1-1WBC	29.44	↑	10 <sup>9</sup> /L	6.00-17.00			
1-2Neu#	22.99	↑	10 <sup>9</sup> /L	3.62-12.30			
1-3Nst#	0.02		10 <sup>9</sup> /L	0.00-1.00			
1-4Nsg#	22.97	↑	10 <sup>9</sup> /L	2.30-11.50			
1-5Nsh#	0.00		10 <sup>9</sup> /L	0.00-3.50			
1-6Lym#	2.77		10 <sup>9</sup> /L	0.83-4.91			
1-7Mon#	3.27	↑	10 <sup>9</sup> /L	0.14-1.97			
1-8Eos#	0.41		10 <sup>9</sup> /L	0.04-1.62			
1-9Bas#	0.00		10 <sup>9</sup> /L	0.00-0.12			
1-10Neu%	78.1		%	50.0-81.0			
1-11Nst/WBC%	0.1		%	0.0-10.0			
1-12Nsg%	78.0	↑	%	48.0-70.0			
1-13Nsh/WBC%	0.0		%	0.0-15.5			
1-14Lym%	9.4	↓	%	12.0-33.0			
1-15Mon%	11.1		%	2.0-13.0			
1-16Eos%	1.4		%	0.5-10.0			
1-17Bas%	0.0		%	0.0-1.3			
1-18Nst/Neu%	0.1		%	0.0-22.0			
1-19Nsh/Neu%	0.0		%	0.0-20.0			
<b>2.RBC</b>							
2-1RBC	5.04	↓	10 <sup>12</sup> /L	5.10-8.50			
2-2HGB	122		g/L	110-190			
2-3HCT	36.7		%	35.0-58.0			
2-4MCV	72.8		fL	55.0-83.0			
2-5MCH	24.1		pg	18.0-31.0			
2-6MCHC	341		g/L	260-430			
2-7RDW-CV	16.8		%	11.2-21.3			
2-8RDW-SD	45.1		fL	31.2-51.7			
2-9RET#	15.71		10 <sup>9</sup> /L	3.00-45.00			
2-10RET%	0.31		%	0.00-1.00			
2-11MCVr	45.0		fL	30.0-120.0			
2-12MCVr-CV	45.2		%	20.0-80.0			
2-13NRBC#	0.00		10 <sup>9</sup> /L	0.00-0.10			
2-14NRBC/WBC%	0.00		%	0.00-0.50			
2-15ETG#	0.00		10 <sup>12</sup> /L	0.00-0.10			
2-16ETG%	0.00		%	0.00-3.00			
2-17SPH#	12.59		10 <sup>9</sup> /L	0.00-150.00			
2-18SPH%	0.25		%	0.00-2.00			
2-19AGG#	0.00		10 <sup>9</sup> /L	0.00-0.50			
<b>3.PLT</b>							
3-1PLT	254		10 <sup>9</sup> /L	117-490			
3-2MPV	8.7		fL	8.4-14.1			
3-3PCT	0.221		%	0.090-0.580			
3-4PDW-CV	67.0		%	30.0-80.0			
3-5PDW-SD	10.0		fL	5.0-20.0			
3-6LPLT#	34		10 <sup>9</sup> /L	0-285			
3-7P-LCR	13.2		%	9.0-50.0			

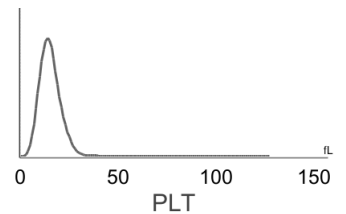
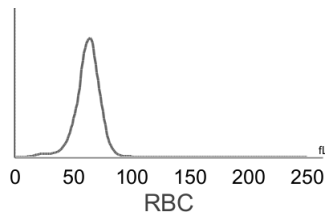
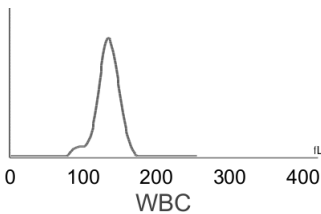
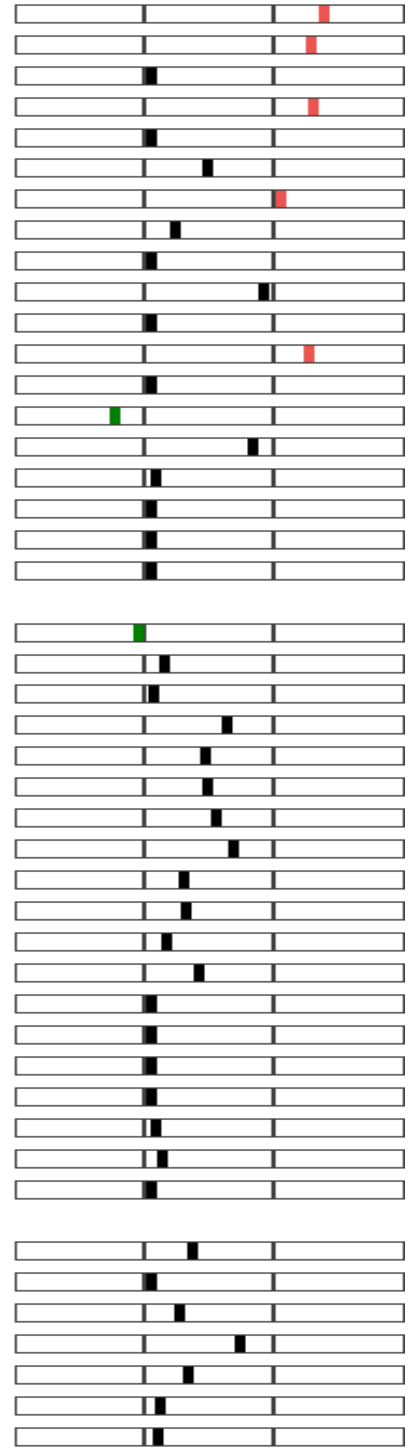

**Hospital Tel: +639171533903**  
**Hospital Add: McArthur Highway, San Miguel, Calasiao, Pangasinan**



# Pet Doctors Veterinary Supplies and Services

## Blood Morphology Analysis Report

Pet Name: Martha  
 Gender: Female  
 Sample ID: 260606002

Owner Name: John Marlu Ramos  
 Age: 6Y  
 Sample Type: Blood

Species: Canine  
 Patient or Visit NO.:  
 Time Tested: 06/06/2026 09:57:28

### Distribution Chart

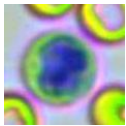
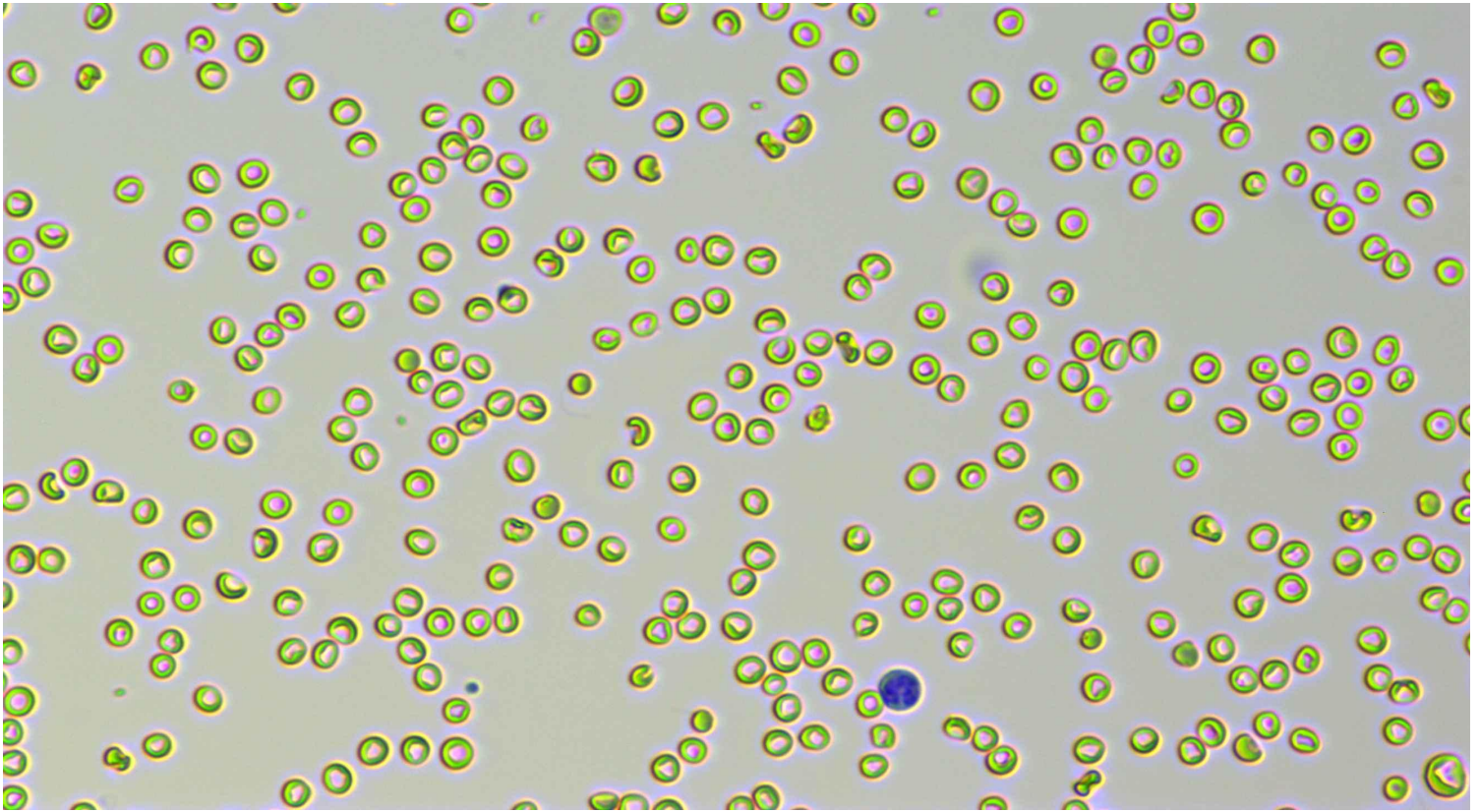

Neutrophil stab granulocytes

Count: 1.0

Concentration:  $0.02 \times 10^9/L$

Percentage: 0.1 Nst#/WBC

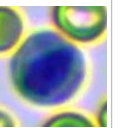
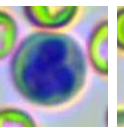
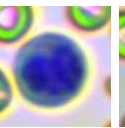
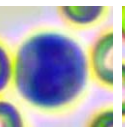
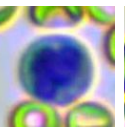
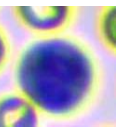
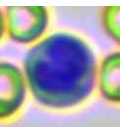
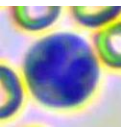
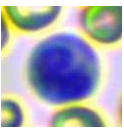
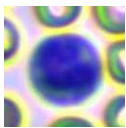

Neutrophil segmented granulocytes

Count: 1191.0

Concentration:  $22.97 \times 10^9/L$

Percentage: 78.0 Nsg#/WBC



Hypersegmented neutrophils

Count:

Concentration:

Percentage:

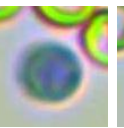
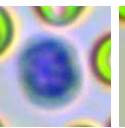
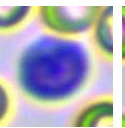
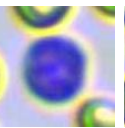
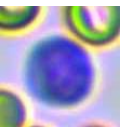
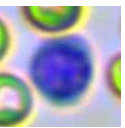
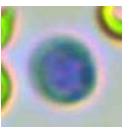
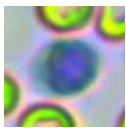

Lymphocytes

Count: 145.0

Concentration:  $2.77 \times 10^9/L$









Percentage: 9.4 Lym#/WBC

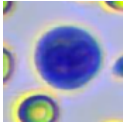
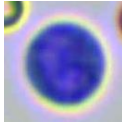
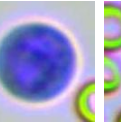
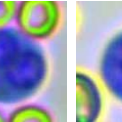
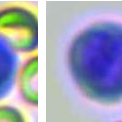
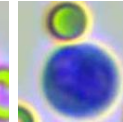
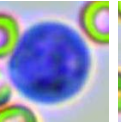
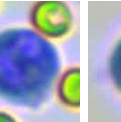
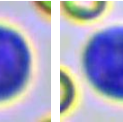

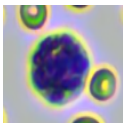
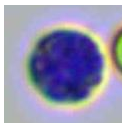
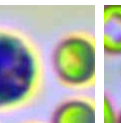
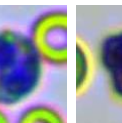
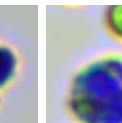
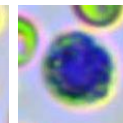
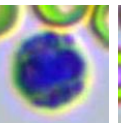
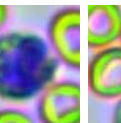
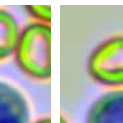
Hospital Tel: +639171533903

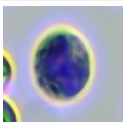
Hospital Add: McArthur Highway, San Miguel, Calasiao, Pangasinan

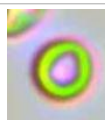
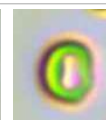
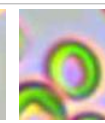
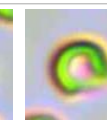
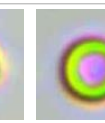
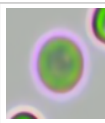
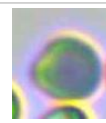
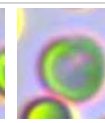
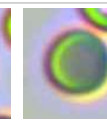
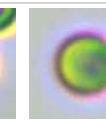
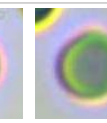
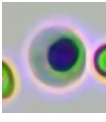
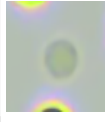
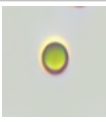
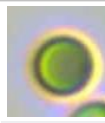
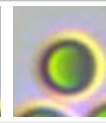
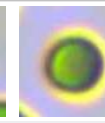
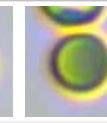
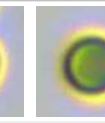

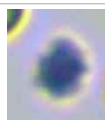
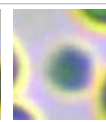
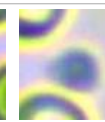
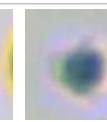
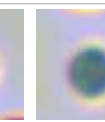
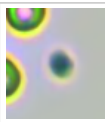
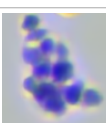
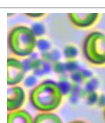
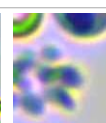
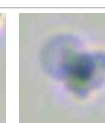
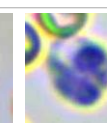
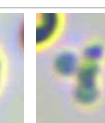
											
Monocytes	Count: 170.0	Concentration: $3.27 \times 10^9/L$			Percentage: 11.1 Mon#/WBC						
											
Eosinophils	Count: 21.0	Concentration: $0.41 \times 10^9/L$			Percentage: 1.4 Eos#/WBC						
	Count:	Concentration:			Percentage:						
Basophils											
											
Normocyte	Count: 84154.0	Concentration: $5.04 \times 10^{12}/L$		Percentage: 99.6 Normocyte#/RBC		Reticulocytes	Count: 114.0	Concentration: $15.71 \times 10^9/L$		Percentage: 0.31 RET#/RBC	
	Count:	Concentration:		Percentage:			Count:	Concentration:		Percentage:	
Nucleated red blood cell						Erythrocyte ghost					
							Count:	Concentration:		Percentage:	
Spherocytes	Count: 732.0	Concentration: $12.59 \times 10^9/L$		Percentage: 0.25 SPH#/RBC		Agglutinated erythrocytes					
							Count:	Concentration:		Percentage:	
Normal platelets	Count: 3573.0	Concentration: $254 \times 10^9/L$		Percentage: 86.8 NPLT#/PLT		Large platelet					
							Count: 9.0	Concentration: $0.00 \times 10^9/L$		Percentage:	
Aggregate platelets											

### Clinical Significance

Neu#	<b>Elevated levels:</b> It is suggested that various acute infections, inflammations, stress reactions, some hematological diseases, toxic diseases, etc.
Nsg#	<b>Elevated levels:</b> It is suggested that various acute infections, inflammations, stress reactions, some hematological diseases, toxic diseases, etc.
Mon#	<b>Elevated levels:</b> It is suggested that chronic infectious diseases, some bacterial and viral infections, diseases with granulomatous reaction, protozoal diseases, convalescence of diseases, use of adrenocorticotrophic hormone and glucocorticoid drugs, etc. <b>Decreased levels:</b> Common of all kinds is urgent, chronic and haemorrhagic anaemia, if ulcer, tumor, operation; and the haemolytic anaemia that helminth infection, autoimmunity haemolysis causes; the nutrition sex anaemia that hidebound causes; the aplastic anaemia that toxic, immune disease, endocrine is maladjusted cause.
RBC	

Veterinary Technician: not specified  
 Attending Veterinarian: Dr. Marian Grace Wanagen

Date Reported: 06/06/2026

**This report is solely for the received sample and serves as a diagnostic reference for veterinarians.**



Hospital Tel: +639171533903  
 Hospital Add: McArthur Highway, San Miguel, Calasiao, Pangasinan

