

# Pet Doctors Veterinary Supplies and Services

## Blood Morphology Analysis Report

Pet Name: Rocky  
 Gender: Male  
 Sample ID: 260604005

Owner Name: Jhulian Andaya  
 Age: 10Y  
 Sample Type: Blood

Species: Canine  
 Patient or Visit NO.:  
 Time Tested: 04/06/2026 16:18:20

Test	Result		Unit	Reference Range	Low	Normal	High
<b>1.WBC</b>							
1-1WBC	22.00	↑	10 <sup>9</sup> /L	6.00-17.00			
1-2Neu#	18.72	↑	10 <sup>9</sup> /L	3.62-12.30			
1-3Nst#	0.02		10 <sup>9</sup> /L	0.00-1.00			
1-4Nsg#	18.70	↑	10 <sup>9</sup> /L	2.30-11.50			
1-5Nsh#	0.00		10 <sup>9</sup> /L	0.00-3.50			
1-6Lym#	1.01		10 <sup>9</sup> /L	0.83-4.91			
1-7Mon#	1.94		10 <sup>9</sup> /L	0.14-1.97			
1-8Eos#	0.31		10 <sup>9</sup> /L	0.04-1.62			
1-9Bas#	0.02		10 <sup>9</sup> /L	0.00-0.12			
1-10Neu%	85.1	↑	%	50.0-81.0			
1-11Nst/WBC%	0.1		%	0.0-10.0			
1-12Nsg%	85.0	↑	%	48.0-70.0			
1-13Nsh/WBC%	0.0		%	0.0-15.5			
1-14Lym%	4.6	↓	%	12.0-33.0			
1-15Mon%	8.8		%	2.0-13.0			
1-16Eos%	1.4		%	0.5-10.0			
1-17Bas%	0.1		%	0.0-1.3			
1-18Nst/Neu%	0.1		%	0.0-22.0			
1-19Nsh/Neu%	0.0		%	0.0-20.0			
<b>2.RBC</b>							
2-1RBC	3.71	↓	10 <sup>12</sup> /L	5.10-8.50			
2-2HGB	89	↓	g/L	110-190			
2-3HCT	27.9	↓	%	35.0-58.0			
2-4MCV	75.3		fL	55.0-83.0			
2-5MCH	24.0		pg	18.0-31.0			
2-6MCHC	334		g/L	260-430			
2-7RDW-CV	15.4		%	11.2-21.3			
2-8RDW-SD	41.9		fL	31.2-51.7			
2-9RET#	7.68		10 <sup>9</sup> /L	3.00-45.00			
2-10RET%	0.21		%	0.00-1.00			
2-11MCVr	45.7		fL	30.0-120.0			
2-12MCVr-CV	48.0		%	20.0-80.0			
2-13NRBC#	0.00		10 <sup>9</sup> /L	0.00-0.10			
2-14NRBC/WBC%	0.00		%	0.00-0.50			
2-15ETG#	0.00		10 <sup>12</sup> /L	0.00-0.10			
2-16ETG%	0.09		%	0.00-3.00			
2-17SPH#	20.08		10 <sup>9</sup> /L	0.00-150.00			
2-18SPH%	0.54		%	0.00-2.00			
2-19AGG#	0.00		10 <sup>9</sup> /L	0.00-0.50			
<b>3.PLT</b>							
3-1PLT	130		10 <sup>9</sup> /L	117-490			
3-2MPV	10.6		fL	8.4-14.1			
3-3PCT	0.138		%	0.090-0.580			
3-4PDW-CV	64.2		%	30.0-80.0			
3-5PDW-SD	11.8		fL	5.0-20.0			
3-6LPLT#	50		10 <sup>9</sup> /L	0-285			
3-7P-LCR	38.6		%	9.0-50.0			

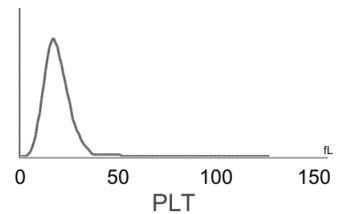
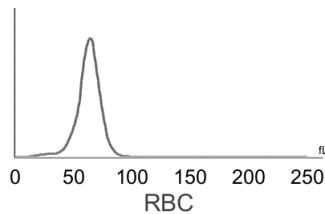
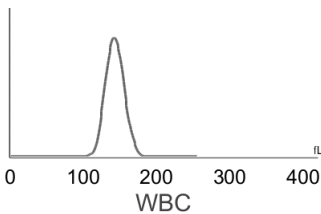
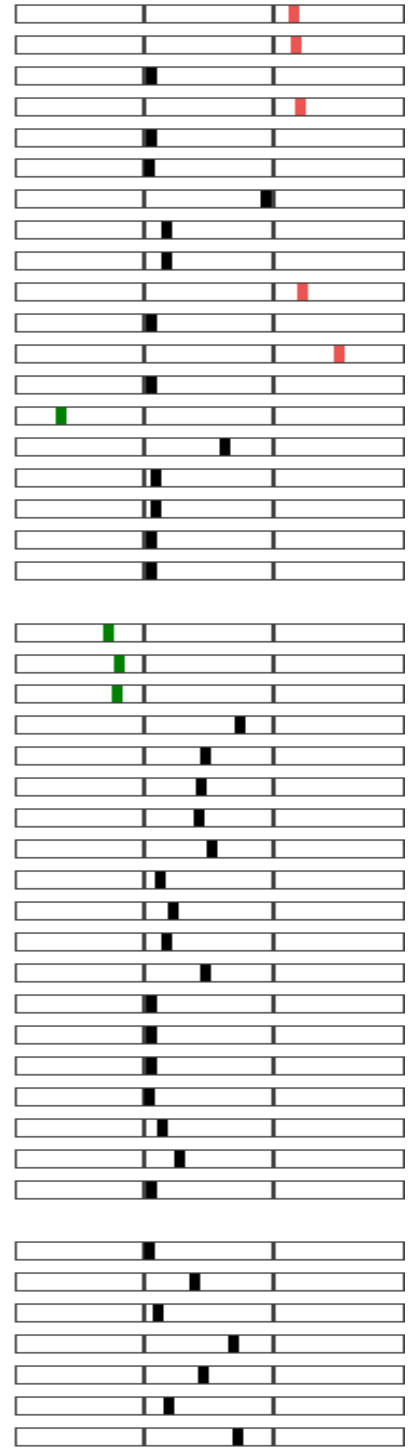

**Hospital Tel: +639171533903**  
**Hospital Add: McArthur Highway, San Miguel, Calasiao, Pangasinan**



# Pet Doctors Veterinary Supplies and Services

## Blood Morphology Analysis Report

Pet Name: Rocky  
 Gender: Male  
 Sample ID: 260604005

Owner Name: Jhulian Andaya  
 Age: 10Y  
 Sample Type: Blood

Species: Canine  
 Patient or Visit NO.:  
 Time Tested: 04/06/2026 16:18:20

### Distribution Chart

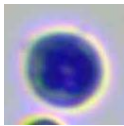
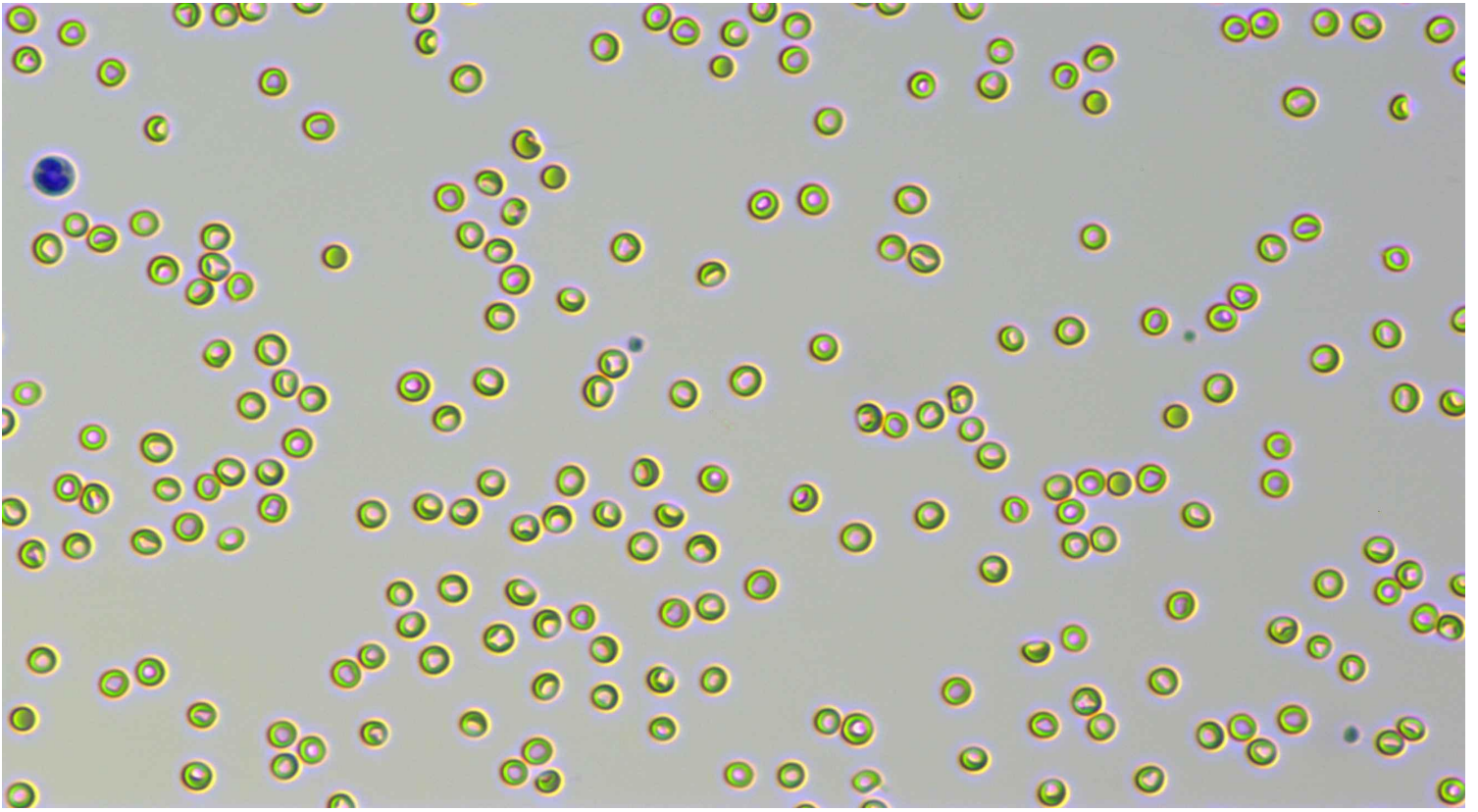

Neutrophil stab granulocytes

Count: 1.0

Concentration:  $0.02 \times 10^9/L$

Percentage: 0.1 Nst#/WBC

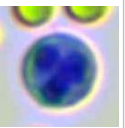
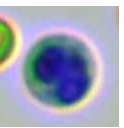
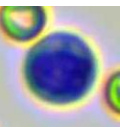
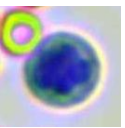
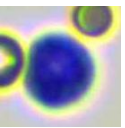
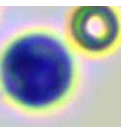
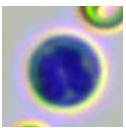
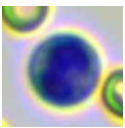
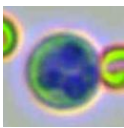
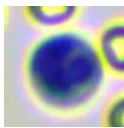

Neutrophil segmented granulocytes

Count: 972.0

Concentration:  $18.70 \times 10^9/L$

Percentage: 85.0 Nsg#/WBC



Hypersegmented neutrophils

Count:

Concentration:

Percentage:

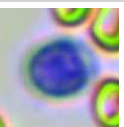
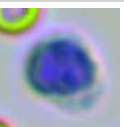
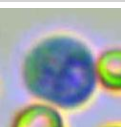
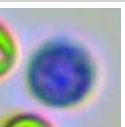
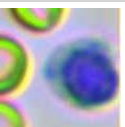
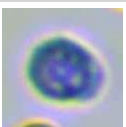
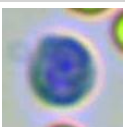
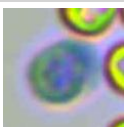
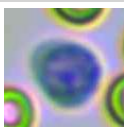
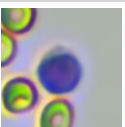





Lymphocytes

Count: 52.0

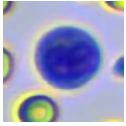
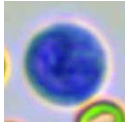
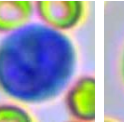
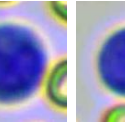
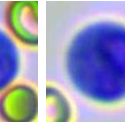
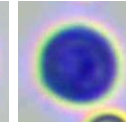
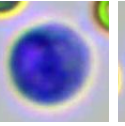
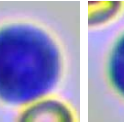
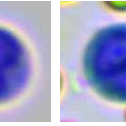
Concentration:  $1.01 \times 10^9/L$

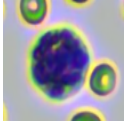
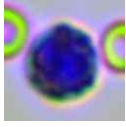
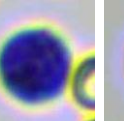
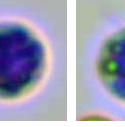
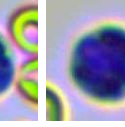
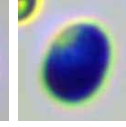
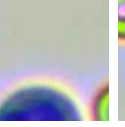
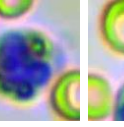
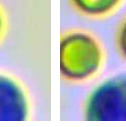
Percentage: 4.6 Lym#/WBC

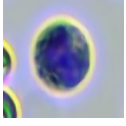
									
Monocytes	Count: 98.0	Concentration: $1.94 \times 10^9/L$				Percentage: 8.8 Mon#/WBC			
									
Eosinophils	Count: 15.0	Concentration: $0.31 \times 10^9/L$				Percentage: 1.4 Eos#/WBC			
	Count:	Concentration:				Percentage:			
Normocyte	Count: 61396.0	Concentration: $3.71 \times 10^{12}/L$		Percentage: 99.4 Normocyte#/RBC					
Reticulocytes	Count:	Concentration:		Percentage:					
Nucleated red blood cell	Count:	Concentration:		Percentage:					
Erythrocyte ghost	Count:	Concentration:		Percentage:					
Spherocytes	Count: 1117.0	Concentration: $20.08 \times 10^9/L$		Percentage: 0.54 SPH#/RBC					
Agglutinated erythrocytes	Count:	Concentration:		Percentage:					
Normal platelets	Count: 2372.0	Concentration: $130 \times 10^9/L$		Percentage: 61.4 NPLT#/PLT					
Large platelet	Count:	Concentration:		Percentage:					
Aggregate platelets	Count: 17.0	Concentration: $0.00 \times 10^9/L$		Percentage:					

### Clinical Significance

Neu#	<b>Elevated levels:</b> It is suggested that various acute infections, inflammations, stress reactions, some hematological diseases, toxic diseases, etc.
Nsg#	<b>Elevated levels:</b> It is suggested that various acute infections, inflammations, stress reactions, some hematological diseases, toxic diseases, etc.
RBC	<b>Decreased levels:</b> Common of all kinds is urgent, chronic and haemorrhagic anaemia, if ulcer, tumor, operation; and the haemolytic anaemia that helminth infection, autoimmunity haemolysis causes; the nutrition sex anaemia that hidebound causes; the aplastic anaemia that toxic, immune disease, endocrine is maladjusted cause.
HGB	<b>Decreased levels:</b> It is common in anemia caused by various reasons, such as hemolytic anemia, blood loss and anemia caused by parasitic infection.
HCT	<b>Decreased levels:</b> It is common in anemia caused by various reasons.

Veterinary Technician: not specified  
 Attending Veterinarian: Dr. Mikaela Rabino

Date Reported: 04/06/2026

**This report is solely for the received sample and serves as a diagnostic reference for veterinarians.**



Hospital Tel: +639171533903  
 Hospital Add: McArthur Highway, San Miguel, Calasiao, Pangasinan

