

Pet Doctors Veterinary Supplies and Services

Blood Morphology Analysis Report

Pet Name: Khalie
 Gender: Male
 Sample ID: 260602004

Owner Name: Trisha Misalang
 Age: 5Y
 Sample Type: Blood

Species: Canine
 Patient or Visit NO.:
 Time Tested: 02/06/2026 14:36:39

Test	Result		Unit	Reference Range	Low	Normal	High
1.WBC							
1-1WBC	22.36	↑	10 ⁹ /L	6.00-17.00			
1-2Neu#	16.62	↑	10 ⁹ /L	3.62-12.30			
1-3Nst#	0.00		10 ⁹ /L	0.00-1.00			
1-4Nsg#	16.62	↑	10 ⁹ /L	2.30-11.50			
1-5Nsh#	0.00		10 ⁹ /L	0.00-3.50			
1-6Lym#	2.64		10 ⁹ /L	0.83-4.91			
1-7Mon#	2.50	↑	10 ⁹ /L	0.14-1.97			
1-8Eos#	0.58		10 ⁹ /L	0.04-1.62			
1-9Bas#	0.02		10 ⁹ /L	0.00-0.12			
1-10Neu%	74.3		%	50.0-81.0			
1-11Nst/WBC%	0.0		%	0.0-10.0			
1-12Nsg%	74.3	↑	%	48.0-70.0			
1-13Nsh/WBC%	0.0		%	0.0-15.5			
1-14Lym%	11.8	↓	%	12.0-33.0			
1-15Mon%	11.2		%	2.0-13.0			
1-16Eos%	2.6		%	0.5-10.0			
1-17Bas%	0.1		%	0.0-1.3			
1-18Nst/Neu%	0.0		%	0.0-22.0			
1-19Nsh/Neu%	0.0		%	0.0-20.0			
2.RBC							
2-1RBC	3.84	↓	10 ¹² /L	5.10-8.50			
2-2HGB	85	↓	g/L	110-190			
2-3HCT	27.0	↓	%	35.0-58.0			
2-4MCV	70.3		fL	55.0-83.0			
2-5MCH	22.0		pg	18.0-31.0			
2-6MCHC	334		g/L	260-430			
2-7RDW-CV	20.4		%	11.2-21.3			
2-8RDW-SD	51.1		fL	31.2-51.7			
2-9RET#	14.74		10 ⁹ /L	3.00-45.00			
2-10RET%	0.38		%	0.00-1.00			
2-11MCVr	40.4		fL	30.0-120.0			
2-12MCVr-CV	40.3		%	20.0-80.0			
2-13NRBC#	0.00		10 ⁹ /L	0.00-0.10			
2-14NRBC/WBC%	0.00		%	0.00-0.50			
2-15ETG#	0.00		10 ¹² /L	0.00-0.10			
2-16ETG%	0.01		%	0.00-3.00			
2-17SPH#	41.81		10 ⁹ /L	0.00-150.00			
2-18SPH%	1.09		%	0.00-2.00			
2-19AGG#	0.00		10 ⁹ /L	0.00-0.50			
3.PLT							
3-1PLT	208		10 ⁹ /L	117-490			
3-2MPV	10.3		fL	8.4-14.1			
3-3PCT	0.214		%	0.090-0.580			
3-4PDW-CV	44.5		%	30.0-80.0			
3-5PDW-SD	11.3		fL	5.0-20.0			
3-6LPLT#	12		10 ⁹ /L	0-285			
3-7P-LCR	5.8	↓	%	9.0-50.0			

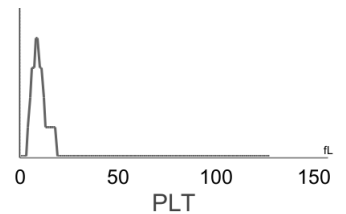
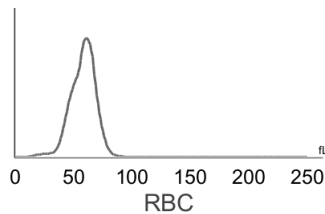
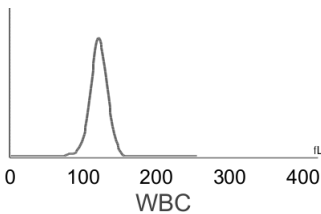
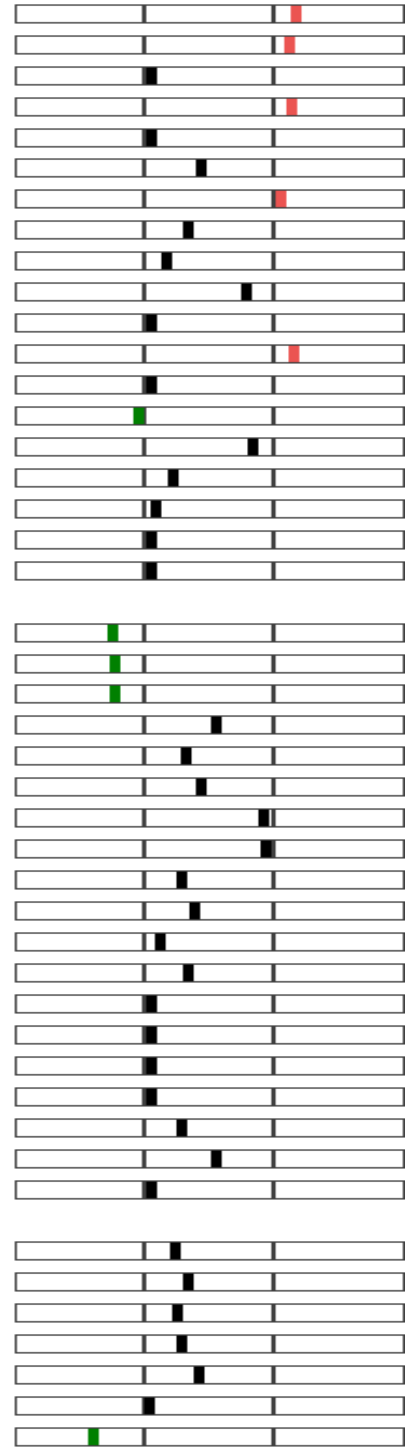

Hospital Tel: +639171533903
Hospital Add: McArthur Highway, San Miguel, Calasiao, Pangasinan



Pet Doctors Veterinary Supplies and Services

Blood Morphology Analysis Report

Pet Name: Khalie
 Gender: Male
 Sample ID: 260602004

Owner Name: Trisha Misalang
 Age: 5Y
 Sample Type: Blood

Species: Canine
 Patient or Visit NO.:
 Time Tested: 02/06/2026 14:36:39

Distribution Chart

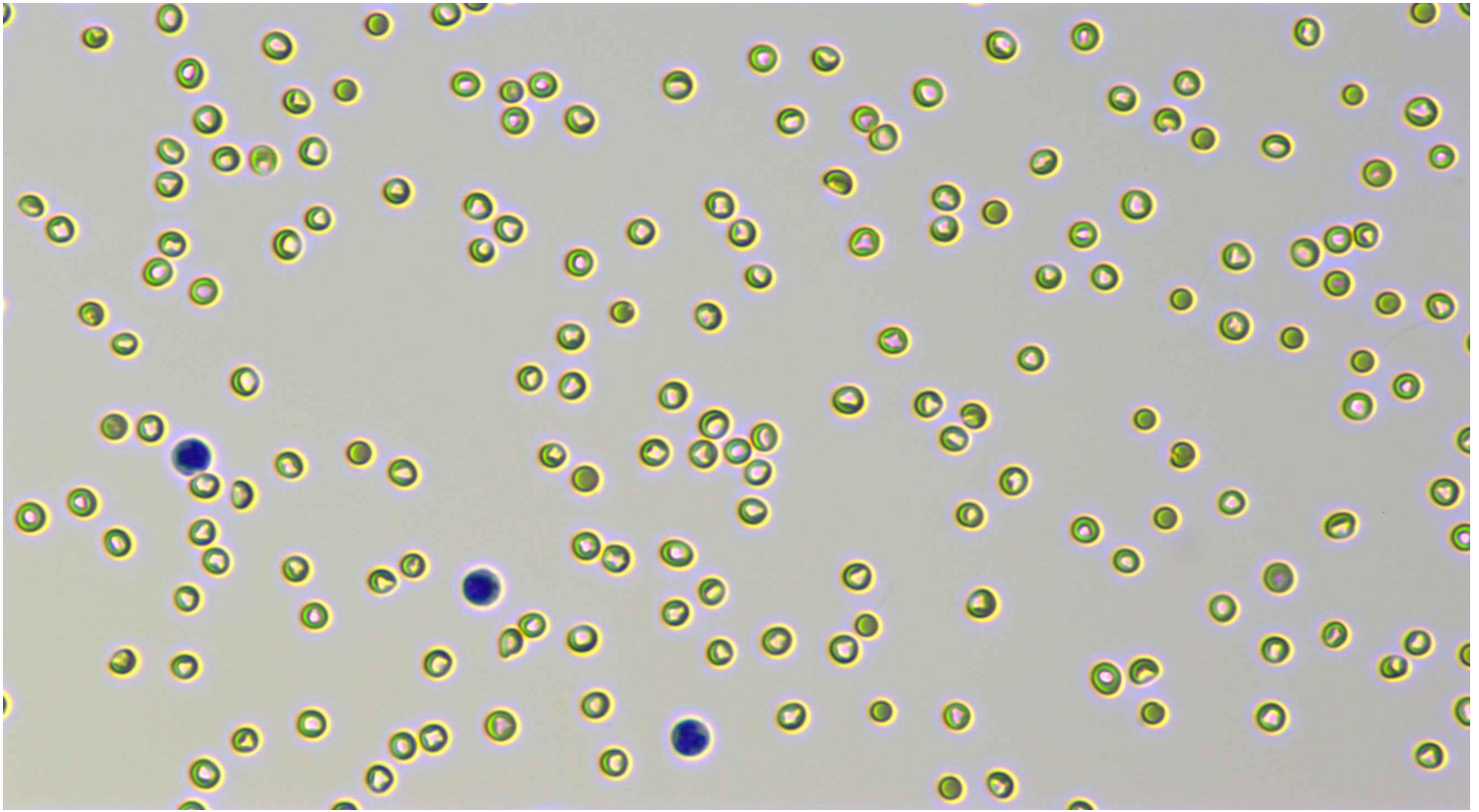

Neutrophil stab granulocytes

Count:

Concentration:

Percentage:



Neutrophil segmented granulocytes

Count: 865.0

Concentration: $16.62 \times 10^9/L$

Percentage: 74.3 Nsg#/WBC

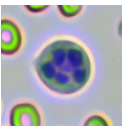

Hypersegmented neutrophils

Count:

Concentration:

Percentage:











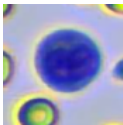
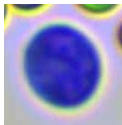
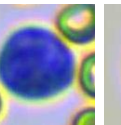
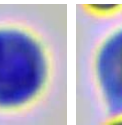
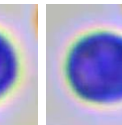
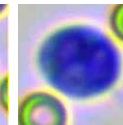
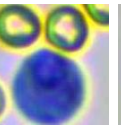
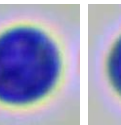
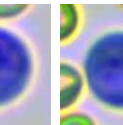

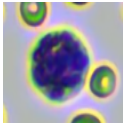
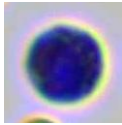
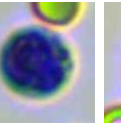
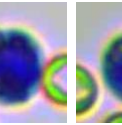
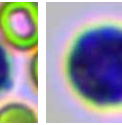
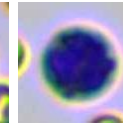
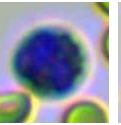
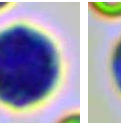

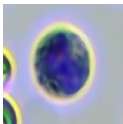
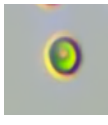
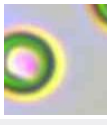

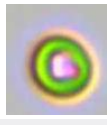
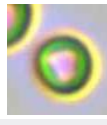
Lymphocytes

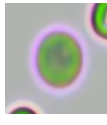
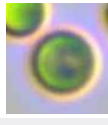
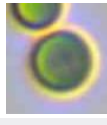
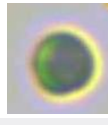
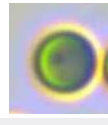
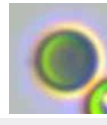
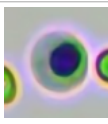
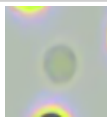
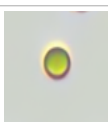
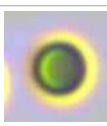
Count: 139.0

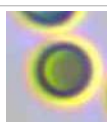
Concentration: $2.64 \times 10^9/L$

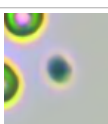
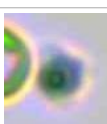
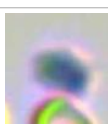
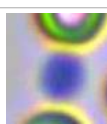
Percentage: 11.8 Lym#/WBC

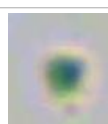
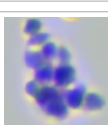
																							
Monocytes	Count: 128.0	Concentration: $2.50 \times 10^9/L$				Percentage: 11.2 Mon#/WBC																	
																							
Eosinophils	Count: 30.0	Concentration: $0.58 \times 10^9/L$				Percentage: 2.6 Eos#/WBC																	
	Count:				Concentration:				Percentage:														
Basophils																							
																							
Normocyte	Count: 62188.0	Concentration: $3.84 \times 10^{12}/L$		Percentage: 98.8 Normocyte#/RBC		Reticulocytes	Count: 92.0	Concentration: $14.74 \times 10^9/L$		Percentage: 0.38 RET#/RBC													
	Count:				Concentration:				Percentage:														
Nucleated red blood cell																							
	Count:				Concentration:				Percentage:														
Erythrocyte ghost																							
							Count:					Concentration:					Percentage:						
Spherocytes	Count: 2326.0	Concentration: $41.81 \times 10^9/L$		Percentage: 1.09 SPH#/RBC		Agglutinated erythrocytes																	
						Count:						Concentration:						Percentage:					
Normal platelets	Count: 132.0	Concentration: $208 \times 10^9/L$		Percentage: 94.2 NPLT#/PLT																			
	Count: 8.0					Concentration: $0.00 \times 10^9/L$					Percentage:												
Aggregate platelets																							

Clinical Significance

Neu#	Elevated levels: It is suggested that various acute infections, inflammations, stress reactions, some hematological diseases, toxic diseases, etc.
Nsg#	Elevated levels: It is suggested that various acute infections, inflammations, stress reactions, some hematological diseases, toxic diseases, etc.
Mon#	Elevated levels: It is suggested that chronic infectious diseases, some bacterial and viral infections, diseases with granulomatous reaction, protozoal diseases, convalescence of diseases, use of adrenocorticotrophic hormone and glucocorticoid drugs, etc.
RBC	Decreased levels: Common of all kinds is urgent, chronic and haemorrhagic anaemia, if ulcer, tumor, operation; and the haemolytic anaemia that helminth infection, autoimmunity haemolysis causes; the nutrition sex anaemia that hidebound causes; the aplastic anaemia that toxic, immune disease, endocrine is maladjusted cause.
HGB	Decreased levels: It is common in anemia caused by various reasons, such as hemolytic anemia, blood loss and anemia caused by parasitic infection.
HCT	Decreased levels: It is common in anemia caused by various reasons.

Veterinary Technician: not specified
 Attending Veterinarian: Dr. Marian Wanagen

Date Reported: 02/06/2026



Hospital Tel: +639171533903
Hospital Add: McArthur Highway, San Miguel, Calasiao, Pangasinan



This report is solely for the received sample and serves as a diagnostic reference for veterinarians.



Hospital Tel: +639171533903

Hospital Add: McArthur Highway, San Miguel, Calasiao, Pangasinan

