

Pet Doctors Veterinary Supplies and Services

Blood Morphology Analysis Report

Pet Name: Tootsy
 Gender: Female
 Sample ID: 260601003

Owner Name: Miguel Matabang
 Age: 2Y
 Sample Type: Blood

Species: Canine
 Patient or Visit NO.:
 Time Tested: 01/06/2026 15:04:25

Test	Result	Unit	Reference Range	Low	Normal	High
1.WBC						
1-1WBC	6.58	10 ⁹ /L	6.00-17.00			
1-2Neu#	4.00	10 ⁹ /L	3.62-12.30			
1-3Nst#	0.00	10 ⁹ /L	0.00-1.00			
1-4Nsg#	4.00	10 ⁹ /L	2.30-11.50			
1-5Nsh#	0.00	10 ⁹ /L	0.00-3.50			
1-6Lym#	1.17	10 ⁹ /L	0.83-4.91			
1-7Mon#	1.29	10 ⁹ /L	0.14-1.97			
1-8Eos#	0.10	10 ⁹ /L	0.04-1.62			
1-9Bas#	0.02	10 ⁹ /L	0.00-0.12			
1-10Neu%	60.8	%	50.0-81.0			
1-11Nst/WBC%	0.0	%	0.0-10.0			
1-12Nsg%	60.8	%	48.0-70.0			
1-13Nsh/WBC%	0.0	%	0.0-15.5			
1-14Lym%	17.8	%	12.0-33.0			
1-15Mon%	19.6	↑ %	2.0-13.0			
1-16Eos%	1.5	%	0.5-10.0			
1-17Bas%	0.3	%	0.0-1.3			
1-18Nst/Neu%	0.0	%	0.0-22.0			
1-19Nsh/Neu%	0.0	%	0.0-20.0			
2.RBC						
2-1RBC	4.37	↓ 10 ¹² /L	5.10-8.50			
2-2HGB	98	↓ g/L	110-190			
2-3HCT	30.7	↓ %	35.0-58.0			
2-4MCV	70.2	fL	55.0-83.0			
2-5MCH	22.4	pg	18.0-31.0			
2-6MCHC	337	g/L	260-430			
2-7RDW-CV	21.5	↑ %	11.2-21.3			
2-8RDW-SD	54.3	↑ fL	31.2-51.7			
2-9RET#	7.94	10 ⁹ /L	3.00-45.00			
2-10RET%	0.18	%	0.00-1.00			
2-11MCVr	41.6	fL	30.0-120.0			
2-12MCVr-CV	47.2	%	20.0-80.0			
2-13NRBC#	0.00	10 ⁹ /L	0.00-0.10			
2-14NRBC/WBC%	0.00	%	0.00-0.50			
2-15ETG#	0.00	10 ¹² /L	0.00-0.10			
2-16ETG%	0.05	%	0.00-3.00			
2-17SPH#	43.87	10 ⁹ /L	0.00-150.00			
2-18SPH%	1.00	%	0.00-2.00			
2-19AGG#	0.00	10 ⁹ /L	0.00-0.50			
3.PLT						
3-1PLT	182	10 ⁹ /L	117-490			
3-2MPV	11.1	fL	8.4-14.1			
3-3PCT	0.203	%	0.090-0.580			
3-4PDW-CV	80.0	%	30.0-80.0			
3-5PDW-SD	15.2	fL	5.0-20.0			
3-6LPLT#	61	10 ⁹ /L	0-285			
3-7P-LCR	33.7	%	9.0-50.0			

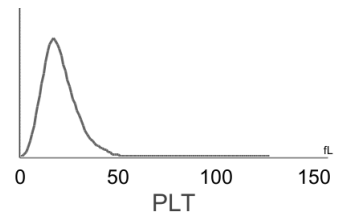
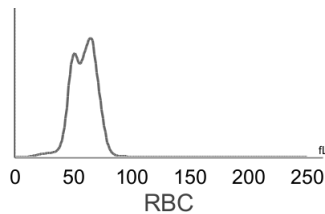
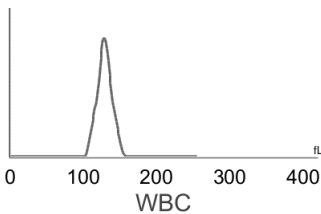

Hospital Tel: +639171533903
Hospital Add: McArthur Highway, San Miguel, Calasiao, Pangasinan



Pet Doctors Veterinary Supplies and Services

Blood Morphology Analysis Report

Pet Name: Tootsy
 Gender: Female
 Sample ID: 260601003

Owner Name: Miguel Matabang
 Age: 2Y
 Sample Type: Blood

Species: Canine
 Patient or Visit NO.:
 Time Tested: 01/06/2026 15:04:25

Distribution Chart

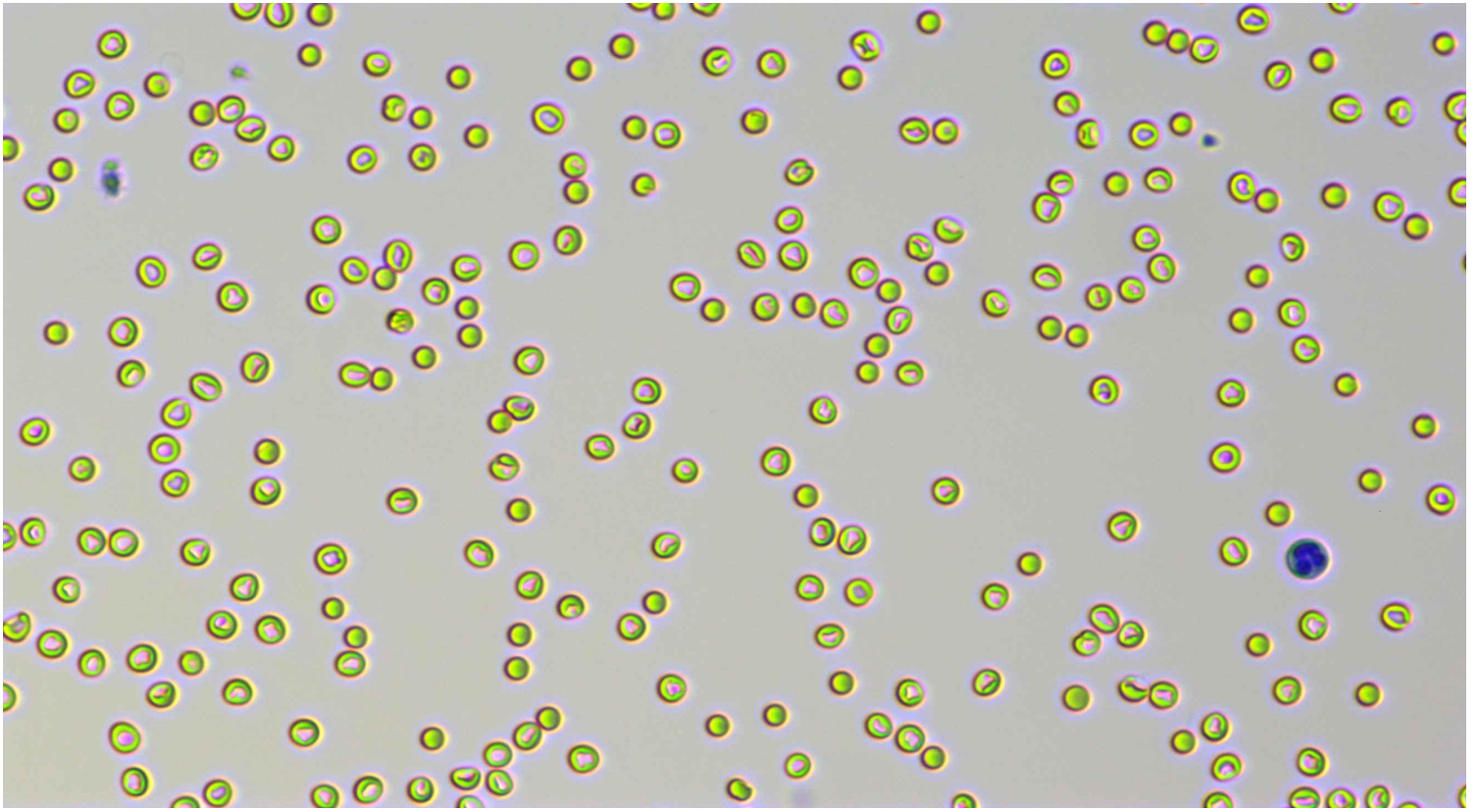

Neutrophil stab granulocytes

Count:

Concentration:

Percentage:



Neutrophil segmented granulocytes

Count: 213.0

Concentration: $4.00 \times 10^9/L$

Percentage: 60.8 Nsg#/WBC

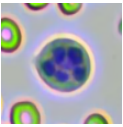

Hypersegmented neutrophils

Count:

Concentration:

Percentage:











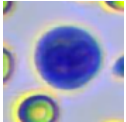
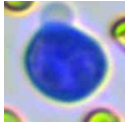
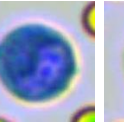
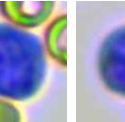
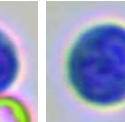
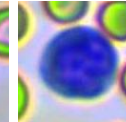
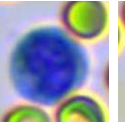
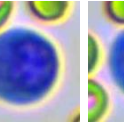
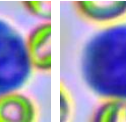

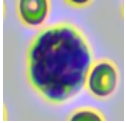
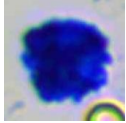
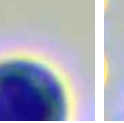
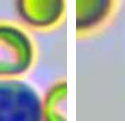
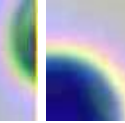
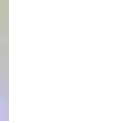



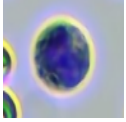









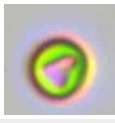

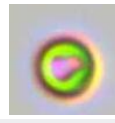
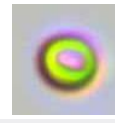
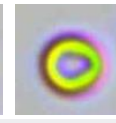
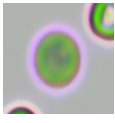
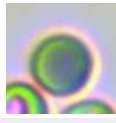
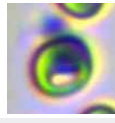







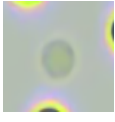



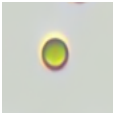

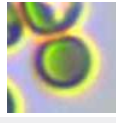
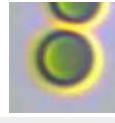

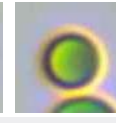



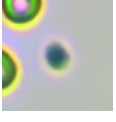
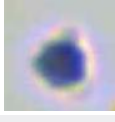
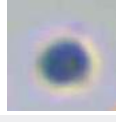
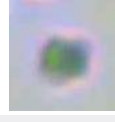
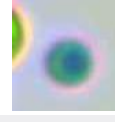
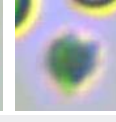
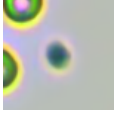

Lymphocytes

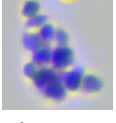
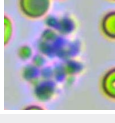
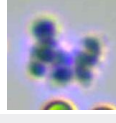
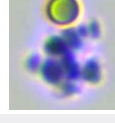
Count: 63.0

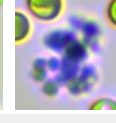
Concentration: $1.17 \times 10^9/L$

Percentage: 17.8 Lym#/WBC

										
Monocytes	Count: 68.0	Concentration: $1.29 \times 10^9/L$				Percentage: 19.6 Mon#/WBC				
										
Eosinophils	Count: 5.0	Concentration: $0.10 \times 10^9/L$				Percentage: 1.5 Eos#/WBC				
										
Basophils	Count:	Concentration:				Percentage:				
										
Normocyte	Count: 71270.0	Concentration: $4.37 \times 10^{12}/L$			Percentage: 98.9 Normocyte#/RBC	Reticulocytes	Count: 2.0	Concentration: $7.94 \times 10^9/L$		Percentage: 0.18 RET#/RBC
										
Nucleated red blood cell	Count:	Concentration:			Percentage:	Erythrocyte ghost	Count:	Concentration:		Percentage:
										
Spherocytes	Count: 2393.0	Concentration: $43.87 \times 10^9/L$			Percentage: 1.00 SPH#/RBC	Agglutinated erythrocytes	Count:	Concentration:		Percentage:
										
Normal platelets	Count: 2714.0	Concentration: $182 \times 10^9/L$			Percentage: 66.3 NPLT#/PLT	Large platelet	Count:	Concentration:		Percentage:
										
Aggregate platelets	Count: 264.0	Concentration: $0.00 \times 10^9/L$			Percentage:					

Clinical Significance

RBC	Decreased levels: Common of all kinds is urgent, chronic and haemorrhagic anaemia, if ulcer, tumor, operation; and the haemolytic anaemia that helminth infection, autoimmunity haemolysis causes; the nutrition sex anaemia that hidebound causes; the aplastic anaemia that toxic, immune disease, endocrine is maladjusted cause.
HGB	Decreased levels: It is common in anemia caused by various reasons, such as hemolytic anemia, blood loss and anemia caused by parasitic infection.
HCT	Decreased levels: It is common in anemia caused by various reasons.
RDW-CV	Elevated levels: It means that the size of red blood cells is not uniform, which can be used as a reference for the diagnosis of anemia.
RDW-SD	Elevated levels: It means that the size of red blood cells is not uniform, which can be used as a reference for the diagnosis of anemia.

Veterinary Technician: not specified

Attending Veterinarian: Dr. Marian Grace Wanagen

Date Reported: 01/06/2026

This report is solely for the received sample and serves as a diagnostic reference for veterinarians.



Hospital Tel: +639171533903

Hospital Add: McArthur Highway, San Miguel, Calasiao, Pangasinan

