

# Pet Doctors Veterinary Supplies and Services

## Blood Morphology Analysis Report

Pet Name: Peanut  
 Gender: Female  
 Sample ID: 260531007

Owner Name: John Calvin Elechosa  
 Age: 3Y  
 Sample Type: Blood

Species: Canine  
 Patient or Visit NO.:  
 Time Tested: 31/05/2026 19:02:37

Test	Result	Unit	Reference Range	Low	Normal	High
<b>1.WBC</b>						
1-1WBC	22.24	↑ 10 <sup>9</sup> /L	6.00-17.00			
1-2Neu#	8.34	10 <sup>9</sup> /L	3.62-12.30			
1-3Nst#	0.00	10 <sup>9</sup> /L	0.00-1.00			
1-4Nsg#	8.34	10 <sup>9</sup> /L	2.30-11.50			
1-5Nsh#	0.00	10 <sup>9</sup> /L	0.00-3.50			
1-6Lym#	12.30	↑ 10 <sup>9</sup> /L	0.83-4.91			
1-7Mon#	1.49	10 <sup>9</sup> /L	0.14-1.97			
1-8Eos#	0.11	10 <sup>9</sup> /L	0.04-1.62			
1-9Bas#	0.00	10 <sup>9</sup> /L	0.00-0.12			
1-10Neu%	37.5	↓ %	50.0-81.0			
1-11Nst/WBC%	0.0	%	0.0-10.0			
1-12Nsg%	37.5	↓ %	48.0-70.0			
1-13Nsh/WBC%	0.0	%	0.0-15.5			
1-14Lym%	55.3	↑ %	12.0-33.0			
1-15Mon%	6.7	%	2.0-13.0			
1-16Eos%	0.5	%	0.5-10.0			
1-17Bas%	0.0	%	0.0-1.3			
1-18Nst/Neu%	0.0	%	0.0-22.0			
1-19Nsh/Neu%	0.0	%	0.0-20.0			
<b>2.RBC</b>						
2-1RBC	4.87	↓ 10 <sup>12</sup> /L	5.10-8.50			
2-2HGB	115	g/L	110-190			
2-3HCT	35.1	%	35.0-58.0			
2-4MCV	72.0	fL	55.0-83.0			
2-5MCH	23.6	pg	18.0-31.0			
2-6MCHC	335	g/L	260-430			
2-7RDW-CV	13.8	%	11.2-21.3			
2-8RDW-SD	36.9	fL	31.2-51.7			
2-9RET#	9.54	10 <sup>9</sup> /L	3.00-45.00			
2-10RET%	0.20	%	0.00-1.00			
2-11MCVr	45.4	fL	30.0-120.0			
2-12MCVr-CV	48.4	%	20.0-80.0			
2-13NRBC#	0.00	10 <sup>9</sup> /L	0.00-0.10			
2-14NRBC/WBC%	0.00	%	0.00-0.50			
2-15ETG#	0.00	10 <sup>12</sup> /L	0.00-0.10			
2-16ETG%	0.00	%	0.00-3.00			
2-17SPH#	7.23	10 <sup>9</sup> /L	0.00-150.00			
2-18SPH%	0.15	%	0.00-2.00			
2-19AGG#	0.00	10 <sup>9</sup> /L	0.00-0.50			
<b>3.PLT</b>						
3-1PLT	182	10 <sup>9</sup> /L	117-490			
3-2MPV	12.3	fL	8.4-14.1			
3-3PCT	0.223	%	0.090-0.580			
3-4PDW-CV	79.9	%	30.0-80.0			
3-5PDW-SD	16.8	fL	5.0-20.0			
3-6LPLT#	76	10 <sup>9</sup> /L	0-285			
3-7P-LCR	41.8	%	9.0-50.0			

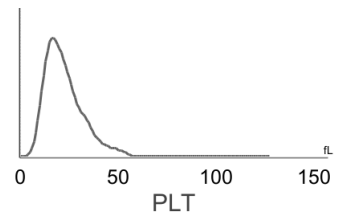
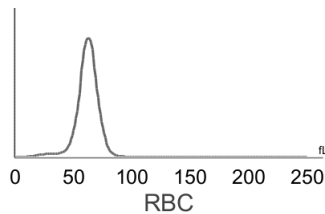
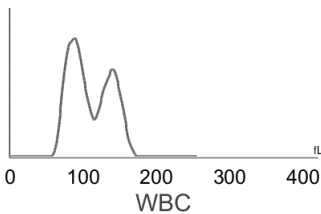

**Hospital Tel: +639171533903**  
**Hospital Add: McArthur Highway, San Miguel, Calasiao, Pangasinan**



# Pet Doctors Veterinary Supplies and Services

## Blood Morphology Analysis Report

Pet Name: Peanut  
 Gender: Female  
 Sample ID: 260531007

Owner Name: John Calvin Elechosa  
 Age: 3Y  
 Sample Type: Blood

Species: Canine  
 Patient or Visit NO.:  
 Time Tested: 31/05/2026 19:02:37

### Distribution Chart

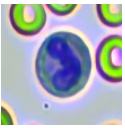
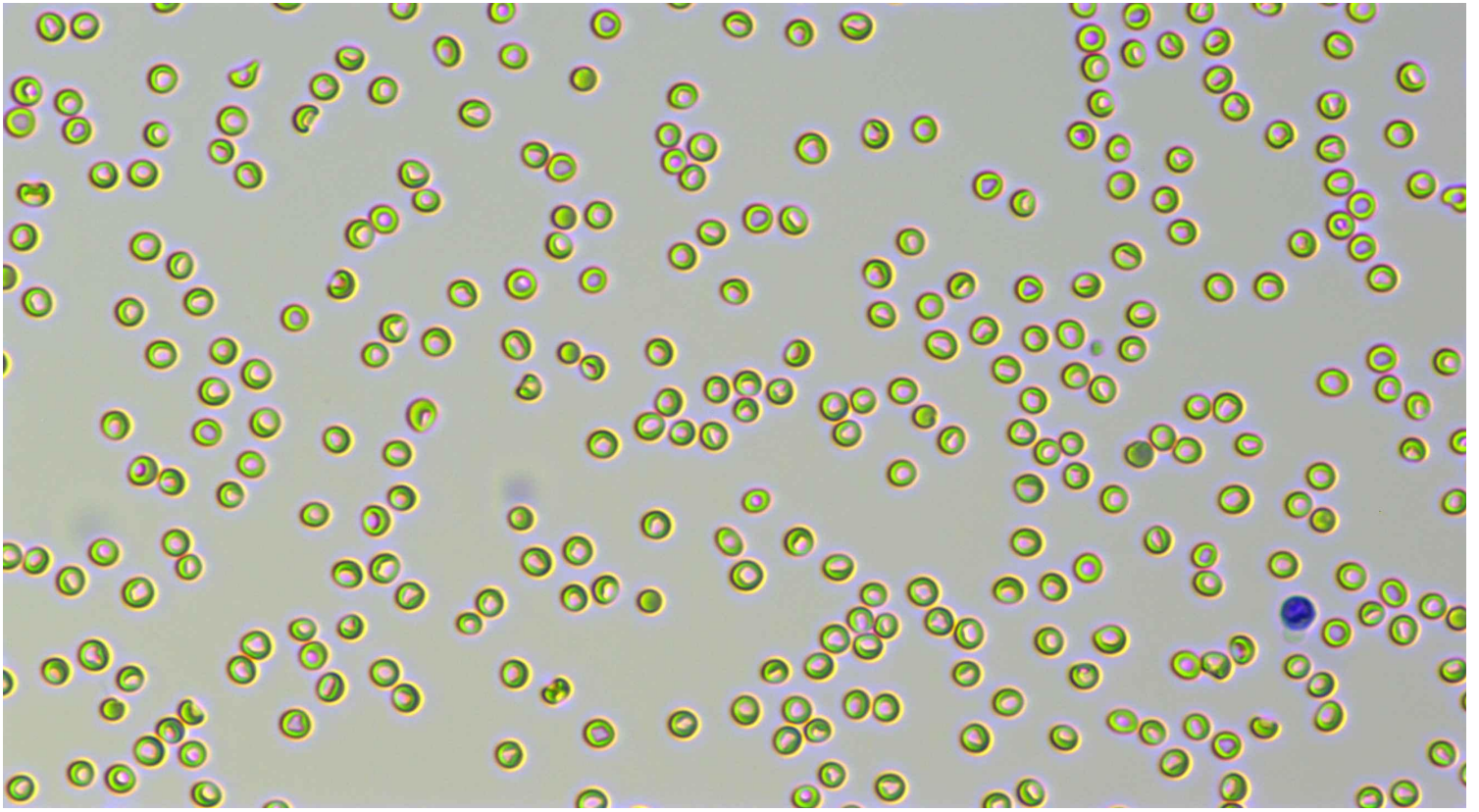

Neutrophil stab granulocytes

Count:

Concentration:

Percentage:

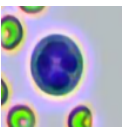

Neutrophil segmented granulocytes

Count: 429.0

Concentration:  $8.34 \times 10^9/L$

Percentage: 37.5 Nsg#/WBC

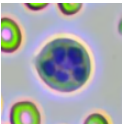

Hypersegmented neutrophils

Count:

Concentration:

Percentage:

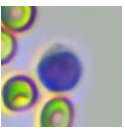









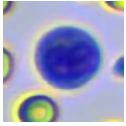
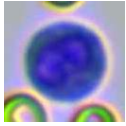
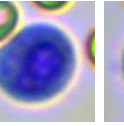
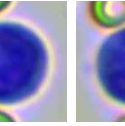
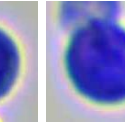
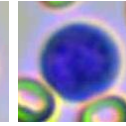
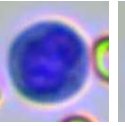
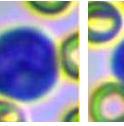
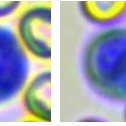

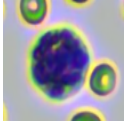
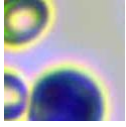
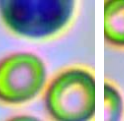
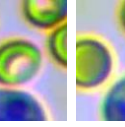
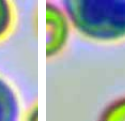
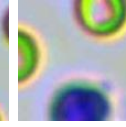



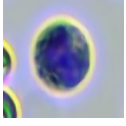
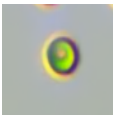
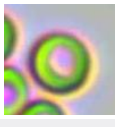
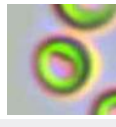
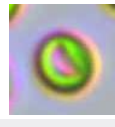
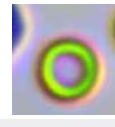
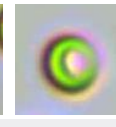
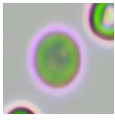

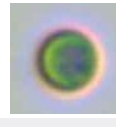
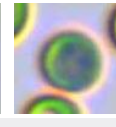
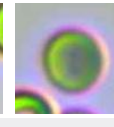
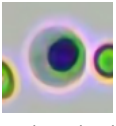
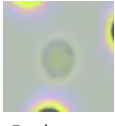

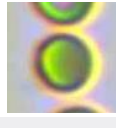
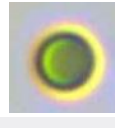
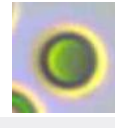
Lymphocytes

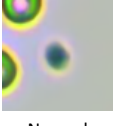
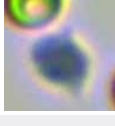
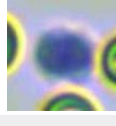
Count: 645.0

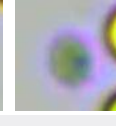
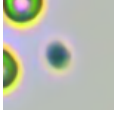
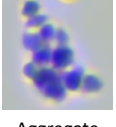
Concentration:  $12.30 \times 10^9/L$

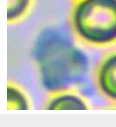
Percentage: 55.3 Lym#/WBC

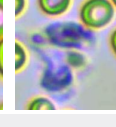
												
Monocytes	Count: 77.0	Concentration: $1.49 \times 10^9/L$				Percentage: 6.7 Mon#/WBC						
												
Eosinophils	Count: 6.0	Concentration: $0.11 \times 10^9/L$				Percentage: 0.5 Eos#/WBC						
	Count:	Concentration:				Percentage:						
Basophils												
												
Normocyte	Count: 81721.0	Concentration: $4.87 \times 10^{12}/L$			Percentage: 99.8 Normocyte#/RBC	Reticulocytes	Count: 72.0	Concentration: $9.54 \times 10^9/L$		Percentage: 0.20 RET#/RBC		
	Count:	Concentration:			Percentage:			Count:	Concentration:		Percentage:	
Nucleated red blood cell							Erythrocyte ghost					
							Count:	Concentration:		Percentage:		
Spherocytes	Count: 397.0	Concentration: $7.23 \times 10^9/L$			Percentage: 0.15 SPH#/RBC	Agglutinated erythrocytes						
							Count:	Concentration:		Percentage:		
Normal platelets	Count: 2845.0	Concentration: $182 \times 10^9/L$			Percentage: 58.2 NPLT#/PLT	Large platelet						
						Count:	Concentration:		Percentage:			
Aggregate platelets	Count: 14.0	Concentration: $0.00 \times 10^9/L$			Percentage:							

### Clinical Significance

Lym#	<b>Elevated levels:</b> It is suggested that infectious diseases, convalescence of acute infectious diseases, lymphocytic leukemia and lymphosarcoma are also seen in excited cats.
RBC	<b>Decreased levels:</b> Common of all kinds is urgent, chronic and haemorrhagic anaemia, if ulcer, tumor, operation; and the haemolytic anaemia that helminth infection, autoimmunity haemolysis causes; the nutrition sex anaemia that hidebound causes; the aplastic anaemia that toxic, immune disease, endocrine is maladjusted cause.

Veterinary Technician: not specified  
 Attending Veterinarian: Dr. Chelsi Marie Gabor

Date Reported: 31/05/2026

**This report is solely for the received sample and serves as a diagnostic reference for veterinarians.**



Hospital Tel: +639171533903  
 Hospital Add: McArthur Highway, San Miguel, Calasiao, Pangasinan

