

Pet Doctors Veterinary Supplies and Services

Blood Morphology Analysis Report

Pet Name: Tiki
 Gender: Female
 Sample ID: 260528003

Owner Name: Marinella Palaganas
 Age: 2Y
 Sample Type: Blood

Species: Feline
 Patient or Visit NO.:
 Time Tested: 28/05/2026 11:17:57

Test	Result	Unit	Reference Range	Low	Normal	High
1.WBC						
1-1WBC	56.35	↑ 10 ⁹ /L	3.26-19.00			
1-2Neu#	48.80	↑ 10 ⁹ /L	1.75-11.50			
1-3Nst#	0.26	10 ⁹ /L	0.00-1.00			
1-4Nsg#	48.54	↑ 10 ⁹ /L	2.10-11.00			
1-5Nsh#	0.00	10 ⁹ /L	0.00-0.50			
1-6Lym#	5.07	10 ⁹ /L	0.73-7.86			
1-7Mon#	0.39	10 ⁹ /L	0.07-1.79			
1-8Eos#	1.92	10 ⁹ /L	0.06-1.93			
1-9Bas#	0.17	↑ 10 ⁹ /L	0.00-0.15			
1-10Neu%	86.6	↑ %	30.0-80.0			
1-11Nst/WBC%	0.5	%	0.0-12.0			
1-12Nsg%	86.1	↑ %	35.0-70.0			
1-13Nsh/WBC%	0.0	%	0.0-3.0			
1-14Lym%	9.0	%	7.0-50.0			
1-15Mon%	0.7	↓ %	1.0-13.0			
1-16Eos%	3.4	%	0.5-11.0			
1-17Bas%	0.3	%	0.0-1.5			
1-18Nst/Neu%	0.5	%	0.0-16.0			
1-19Nsh/Neu%	0.0	%	0.0-5.0			
2.RBC						
2-1RBC	7.97	10 ¹² /L	4.60-10.20			
2-2HGB	116	g/L	85-153			
2-3HCT	34.3	%	28.0-49.0			
2-4MCV	43.1	fL	35.0-58.0			
2-5MCH	14.5	pg	10.0-20.0			
2-6MCHC	350	g/L	250-430			
2-7RDW-CV	18.4	%	15.0-26.0			
2-8RDW-SD	29.0	fL	25.1-46.3			
2-9RET#	7.89	10 ⁹ /L	3.66-54.06			
2-10RET%	0.10	%	0.05-1.17			
2-11MCVr	43.8	fL	30.0-120.0			
2-12MCVr-CV	45.7	%	20.0-80.0			
2-13NRBC#	0.00	10 ⁹ /L	0.00-0.10			
2-14NRBC/WBC%	0.00	%	0.00-0.50			
2-15ETG#	0.00	10 ¹² /L	0.00-0.15			
2-16ETG%	0.02	%	0.00-3.00			
2-17SPH#	0.67	10 ⁹ /L	0.00-150.00			
2-18SPH%	0.01	%	0.00-3.00			
2-19AGG#	0.00	10 ⁹ /L	0.00-0.50			
3.PLT						
3-1PLT	125	10 ⁹ /L	100-518			
3-2MPV	10.0	fL	9.9-16.3			
3-3PCT	0.125	%	0.090-0.700			
3-4PDW-CV	45.3	%	40.0-75.0			
3-5PDW-SD	10.8	fL	7.0-31.5			
3-6LPLT#	12	10 ⁹ /L	0-285			
3-7P-LCR	9.6	%	9.0-55.0			

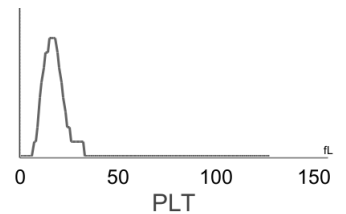
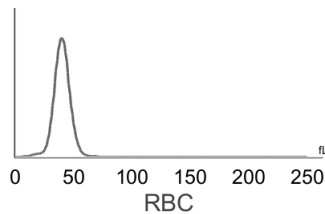
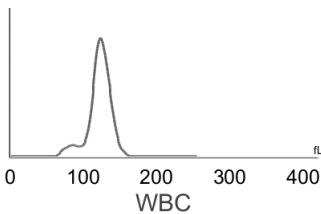

Hospital Tel: +639171533903
Hospital Add: McArthur Highway, San Miguel, Calasiao, Pangasinan



Pet Doctors Veterinary Supplies and Services

Blood Morphology Analysis Report

Pet Name: Tiki
 Gender: Female
 Sample ID: 260528003

Owner Name: Marinella Palaganas
 Age: 2Y
 Sample Type: Blood

Species: Feline
 Patient or Visit NO.:
 Time Tested: 28/05/2026 11:17:57

Distribution Chart

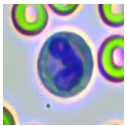
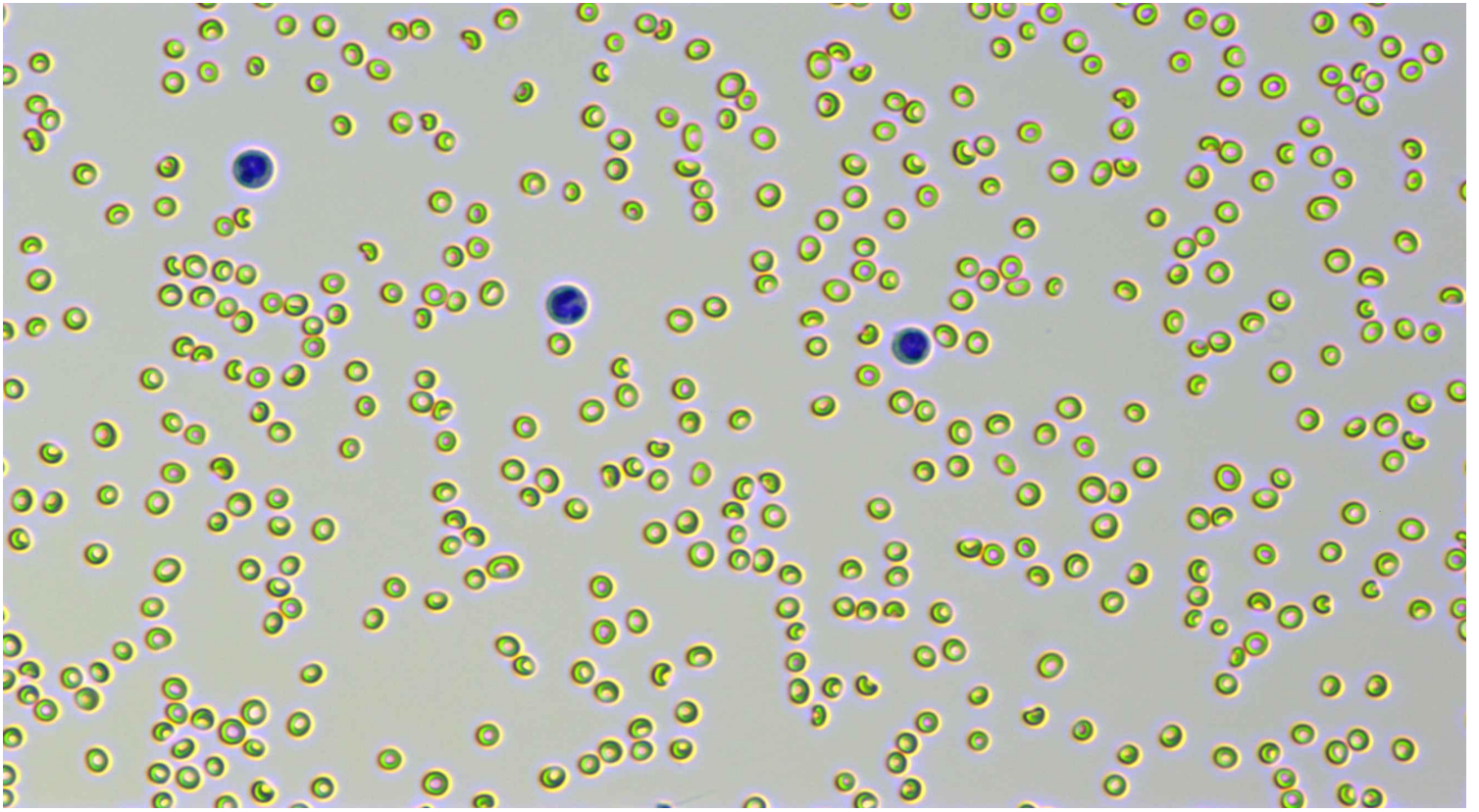

Neutrophil stab granulocytes

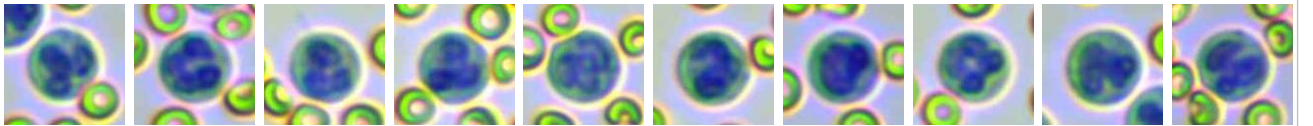

Count: 15.0

Concentration: $0.26 \times 10^9/L$

Percentage: 0.5 Nst#/WBC

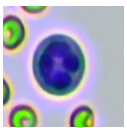

Neutrophil segmented granulocytes

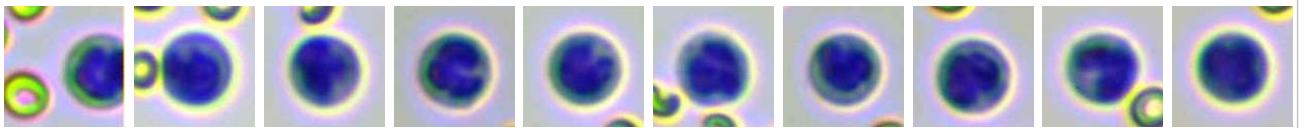

Count: 2641.0

Concentration: $48.54 \times 10^9/L$

Percentage: 86.1 Nsg#/WBC

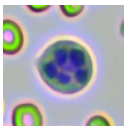

Hypersegmented neutrophils

Count:

Concentration:

Percentage:

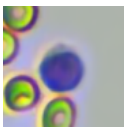



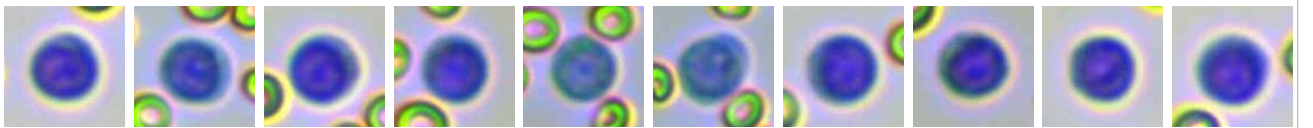







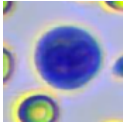
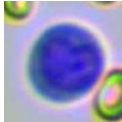
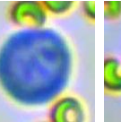
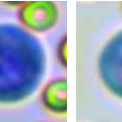
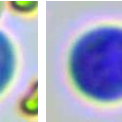
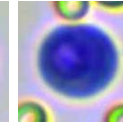
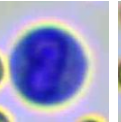
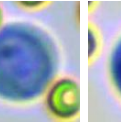
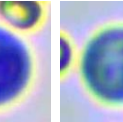

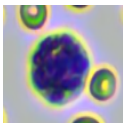
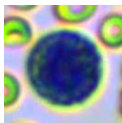
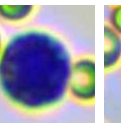
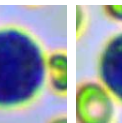
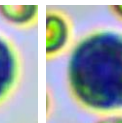
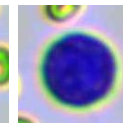
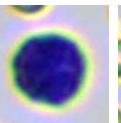
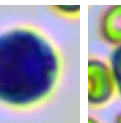
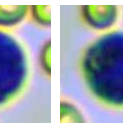

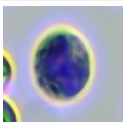
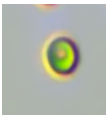
Lymphocytes

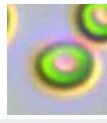

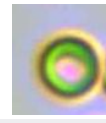
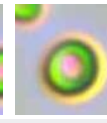
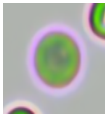
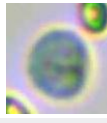
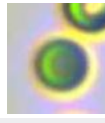
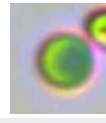
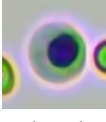
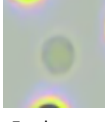
Count: 279.0

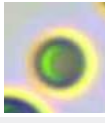
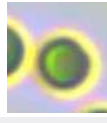
Concentration: $5.07 \times 10^9/L$

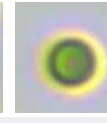
Percentage: 9.0 Lym#/WBC

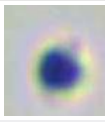
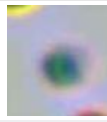
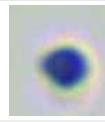
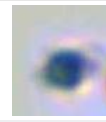
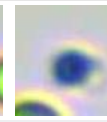
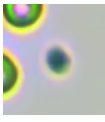
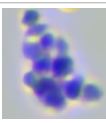
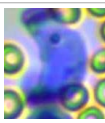
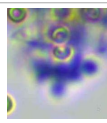
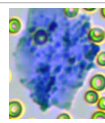
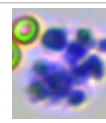
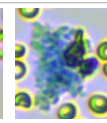
										
Monocytes	Count: 20.0	Concentration: $0.39 \times 10^9/L$				Percentage: 0.7 Mon#/WBC				
										
Eosinophils	Count: 105.0	Concentration: $1.92 \times 10^9/L$				Percentage: 3.4 Eos#/WBC				
	Count: Concentration: Percentage:									
Basophils	Count: Concentration: Percentage:									
										
Normocyte	Count: 127488.0	Concentration: $7.97 \times 10^{12}/L$			Percentage: 100.0 Normocyte#/RBC	Reticulocytes	Count: 3.0	Concentration: $7.89 \times 10^9/L$		Percentage: 0.10 RET#/RBC
	Count: Concentration: Percentage:									
Nucleated red blood cell	Count: Concentration: Percentage:									
	Count: Concentration: Percentage:									
Erythrocyte ghost	Count: Concentration: Percentage:									
							Count: Concentration: Percentage:			
Spherocytes	Count: 32.0	Concentration: $0.67 \times 10^9/L$			Percentage: 0.01 SPH#/RBC	Agglutinated erythrocytes	Count: Concentration: Percentage:			
							Count: Concentration: Percentage:			
Normal platelets	Count: 376.0	Concentration: $125 \times 10^9/L$			Percentage: 90.4 NPLT#/PLT	Large platelet	Count: Concentration: Percentage:			
						Count: Concentration: Percentage:				
Aggregate platelets	Count: 12.0	Concentration: $0.00 \times 10^9/L$			Percentage:					

Clinical Significance

Neu#	Elevated levels: It is suggested that various acute infections, inflammations, stress reactions, some hematological diseases, toxic diseases, etc.
Nsg#	Elevated levels: It is suggested that various acute infections, inflammations, stress reactions, some hematological diseases, toxic diseases, etc.
Bas#	Elevated levels: Suggests parasitic infections; tick infestation, flea allergy; hyperlipidemia; basophilic leukemia; anaphylaxis and hypersensitivity; mastocytoma, etc.

Veterinary Technician: not specified

Attending Veterinarian: Dr. Marian Grace Wanagen

Date Reported: 28/05/2026

This report is solely for the received sample and serves as a diagnostic reference for veterinarians.