

Pet Doctors Veterinary Supplies and Services

Blood Morphology Analysis Report

Pet Name: Mochi
 Gender: Male
 Sample ID: 260527002

Owner Name: Leo Kolwyck
 Age: 3Y
 Sample Type: Blood

Species: Feline
 Patient or Visit NO.:
 Time Tested: 27/05/2026 09:14:53

Test	Result	Unit	Reference Range	Low	Normal	High
1.WBC						
1-1WBC	15.99	10 ⁹ /L	3.26-19.00			
1-2Neu#	12.39	↑ 10 ⁹ /L	1.75-11.50			
1-3Nst#	0.87	10 ⁹ /L	0.00-1.00			
1-4Nsg#	11.52	↑ 10 ⁹ /L	2.10-11.00			
1-5Nsh#	0.00	10 ⁹ /L	0.00-0.50			
1-6Lym#	2.56	10 ⁹ /L	0.73-7.86			
1-7Mon#	0.40	10 ⁹ /L	0.07-1.79			
1-8Eos#	0.62	10 ⁹ /L	0.06-1.93			
1-9Bas#	0.02	10 ⁹ /L	0.00-0.15			
1-10Neu%	77.5	%	30.0-80.0			
1-11Nst/WBC%	5.4	%	0.0-12.0			
1-12Nsg%	72.1	↑ %	35.0-70.0			
1-13Nsh/WBC%	0.0	%	0.0-3.0			
1-14Lym%	16.0	%	7.0-50.0			
1-15Mon%	2.5	%	1.0-13.0			
1-16Eos%	3.9	%	0.5-11.0			
1-17Bas%	0.1	%	0.0-1.5			
1-18Nst/Neu%	7.0	%	0.0-16.0			
1-19Nsh/Neu%	0.0	%	0.0-5.0			
2.RBC						
2-1RBC	8.50	10 ¹² /L	4.60-10.20			
2-2HGB	145	g/L	85-153			
2-3HCT	41.0	%	28.0-49.0			
2-4MCV	48.2	fL	35.0-58.0			
2-5MCH	17.0	pg	10.0-20.0			
2-6MCHC	354	g/L	250-430			
2-7RDW-CV	16.3	%	15.0-26.0			
2-8RDW-SD	29.7	fL	25.1-46.3			
2-9RET#	10.49	10 ⁹ /L	3.66-54.06			
2-10RET%	0.12	%	0.05-1.17			
2-11MCVr	44.1	fL	30.0-120.0			
2-12MCVr-CV	49.9	%	20.0-80.0			
2-13NRBC#	0.00	10 ⁹ /L	0.00-0.10			
2-14NRBC/WBC%	0.00	%	0.00-0.50			
2-15ETG#	0.00	10 ¹² /L	0.00-0.15			
2-16ETG%	0.00	%	0.00-3.00			
2-17SPH#	1.24	10 ⁹ /L	0.00-150.00			
2-18SPH%	0.02	%	0.00-3.00			
2-19AGG#	0.00	10 ⁹ /L	0.00-0.50			
3.PLT						
3-1PLT	772	↑ 10 ⁹ /L	100-518			
3-2MPV	11.4	fL	9.9-16.3			
3-3PCT	0.880	↑ %	0.090-0.700			
3-4PDW-CV	50.5	%	40.0-75.0			
3-5PDW-SD	8.4	fL	7.0-31.5			
3-6LPLT#	80	10 ⁹ /L	0-285			
3-7P-LCR	10.4	%	9.0-55.0			

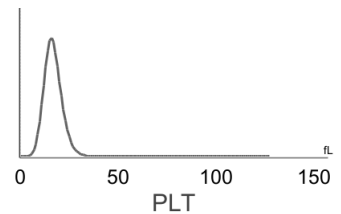
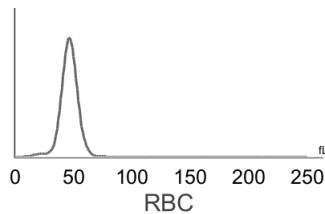
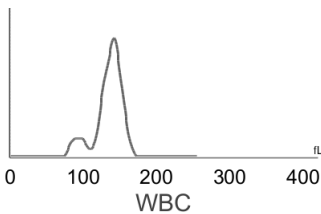

Hospital Tel: +639171533903
Hospital Add: McArthur Highway, San Miguel, Calasiao, Pangasinan



Pet Doctors Veterinary Supplies and Services

Blood Morphology Analysis Report

Pet Name: Mochi
 Gender: Male
 Sample ID: 260527002

Owner Name: Leo Kolwyck
 Age: 3Y
 Sample Type: Blood

Species: Feline
 Patient or Visit NO.:
 Time Tested: 27/05/2026 09:14:53

Distribution Chart

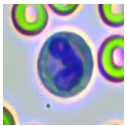
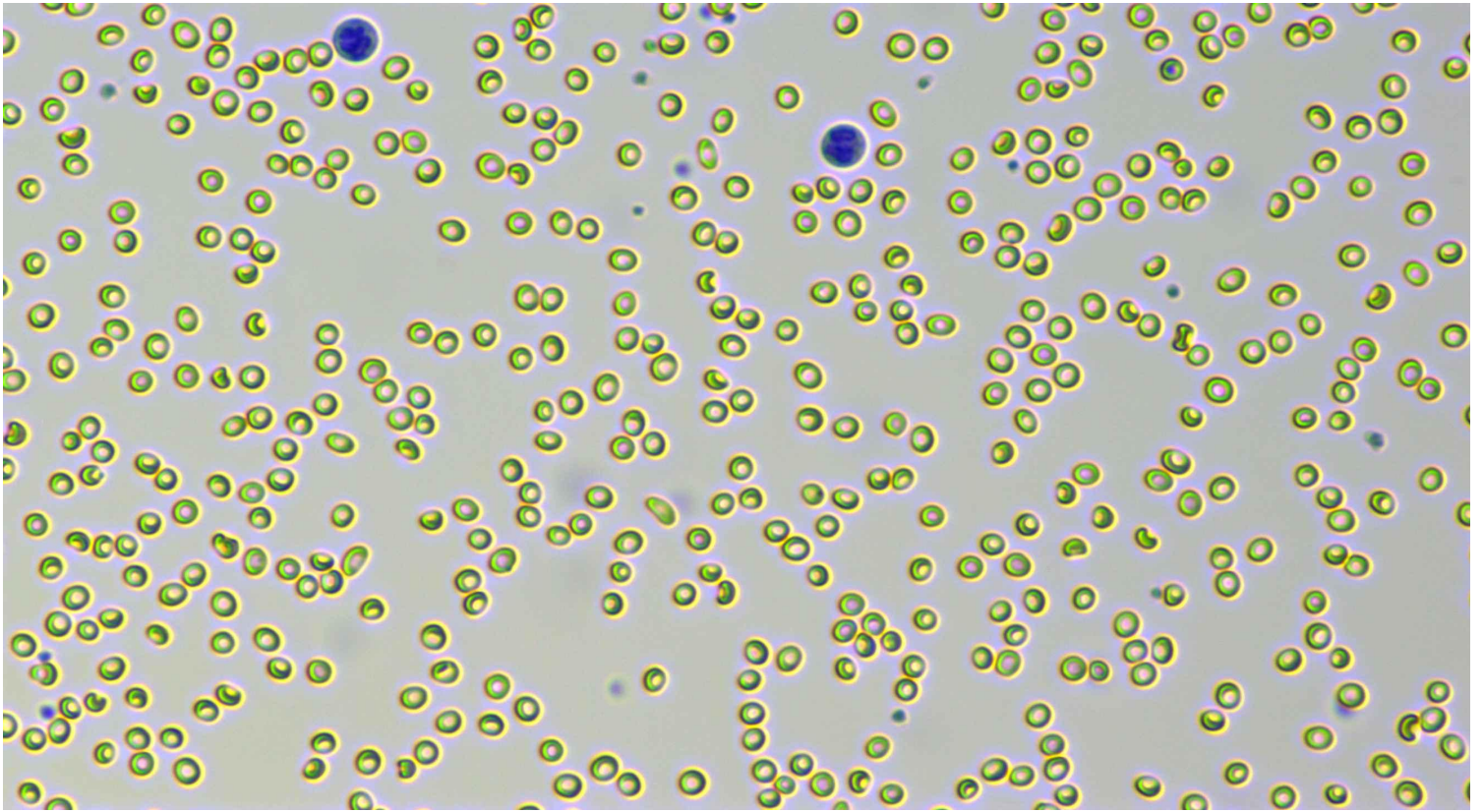

Neutrophil stab granulocytes

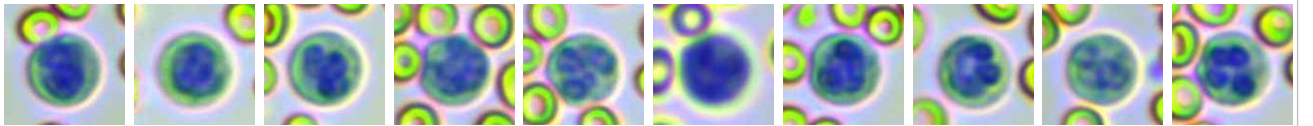

Count: 46.0

Concentration: $0.87 \times 10^9/L$

Percentage: 5.4 Nst#/WBC

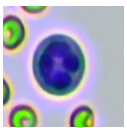

Neutrophil segmented granulocytes

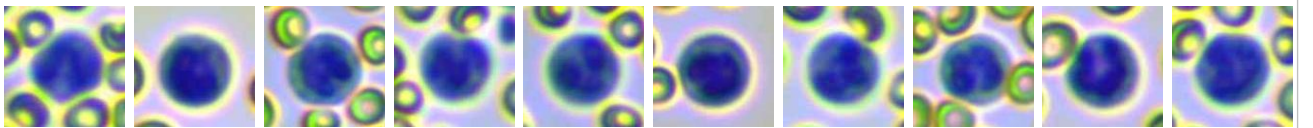

Count: 632.0

Concentration: $11.52 \times 10^9/L$

Percentage: 72.1 Nsg#/WBC

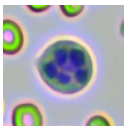

Hypersegmented neutrophils

Count:

Concentration:

Percentage:

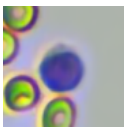



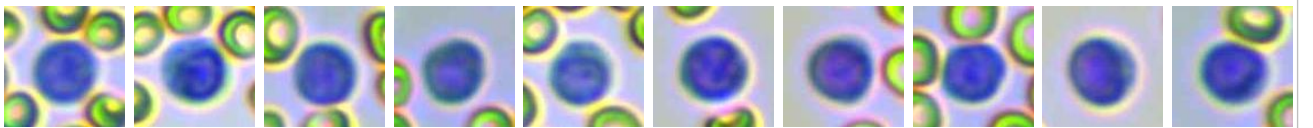





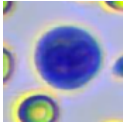
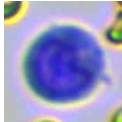
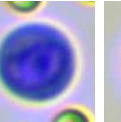
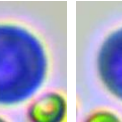
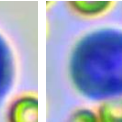
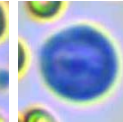
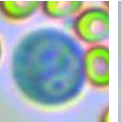
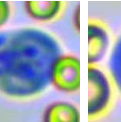
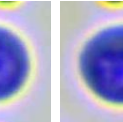

Lymphocytes

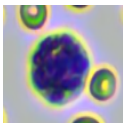
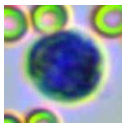
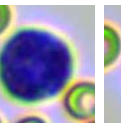
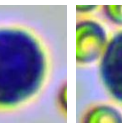
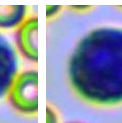
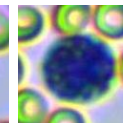
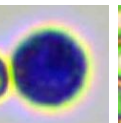
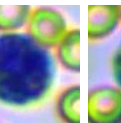
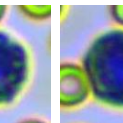

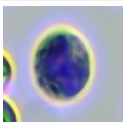
Count: 142.0

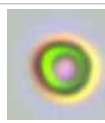
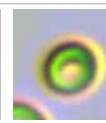
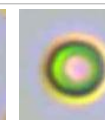
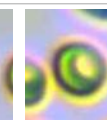
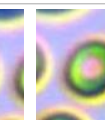
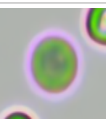
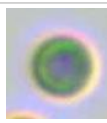
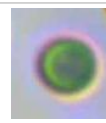
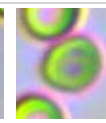
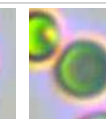
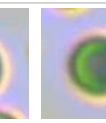
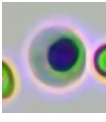
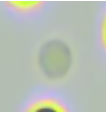
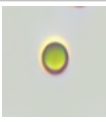
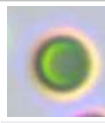
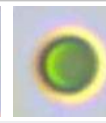
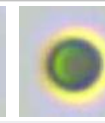
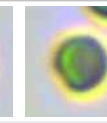
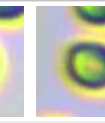
Concentration: $2.56 \times 10^9/L$

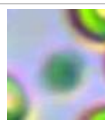
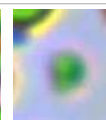
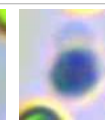
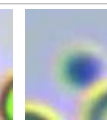
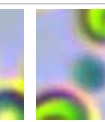
Percentage: 16.0 Lym#/WBC

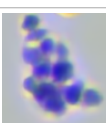
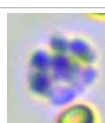
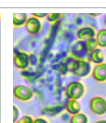
											
Monocytes	Count: 21.0	Concentration: $0.40 \times 10^9/L$				Percentage: 2.5 Mon#/WBC					
											
Eosinophils	Count: 35.0	Concentration: $0.62 \times 10^9/L$				Percentage: 3.9 Eos#/WBC					
	Count:	Concentration:				Percentage:					
											
Normocyte	Count: 136085.0	Concentration: $8.50 \times 10^{12}/L$		Percentage: 100.0 Normocyte#/RBC		Reticulocytes	Count: 39.0	Concentration: $10.49 \times 10^9/L$		Percentage: 0.12 RET#/RBC	
	Count:	Concentration:		Percentage:			Count:	Concentration:		Percentage:	
Nucleated red blood cell						Erythrocyte ghost					
							Count:	Concentration:		Percentage:	
Spherocytes	Count: 66.0	Concentration: $1.24 \times 10^9/L$		Percentage: 0.02 SPH#/RBC		Agglutinated erythrocytes					
							Count:	Concentration:		Percentage:	
Normal platelets	Count: 10807.0	Concentration: $772 \times 10^9/L$		Percentage: 89.6 NPLT#/PLT		Large platelet					
			Count: 2.0		Concentration: $0.00 \times 10^9/L$		Percentage:				
Aggregate platelets											

Clinical Significance

Neu#	Elevated levels: It is suggested that various acute infections, inflammations, stress reactions, some hematological diseases, toxic diseases, etc.
Nsg#	Elevated levels: It is suggested that various acute infections, inflammations, stress reactions, some hematological diseases, toxic diseases, etc.
PLT	Elevated levels: Most of them are physiological or secondary, rarely seen in primary. The former is commonly seen in tumors, gastrointestinal diseases such as pancreatitis, hepatitis, inflammatory bowel disease (IBD), colitis, immune-mediated diseases, blood loss/bleeding from various causes, fractures, use of glucocorticoids or antineoplastic drugs, dogs after splenectomy, exercise or injection of epinephrine, etc.; the latter is rarely seen in myeloproliferative diseases.
PCT	Elevated levels: Indicating an increase in platelets or large platelets.

Veterinary Technician: not specified
 Attending Veterinarian: Dr. Mikaela Rabino

Date Reported: 27/05/2026

This report is solely for the received sample and serves as a diagnostic reference for veterinarians.



Hospital Tel: +639171533903

Hospital Add: McArthur Highway, San Miguel, Calasiao, Pangasinan

