

**Pet Doctors Veterinary Supplies and Services**  
**Immunoassay Test Report**

Pet Name: Bambie

Owner Name:

Species: Canine

Gender: Female

Age: 7Year

Patient or Visit No.:

Sample ID: 202604290001

Time Tested: 29/04/2026 14:32:08

**Test Result**

Test	Result	Unit	Reference Range
SDMA	62.28 Abnormal	µg/dL	≤14 µg/dL Normal 14-19 µg/dL Suspected >19 µg/dL Abnormal

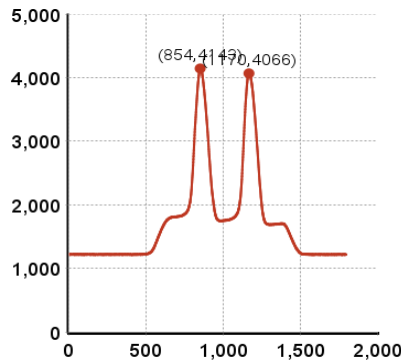

Figure1:SDMA

**Clinical Significance**

SDMA

Symmetric dimethylarginine (SDMA) is a methylated arginine amino acid. Most of SDMA is excreted by the kidneys. SDMA is an early biomarker of kidney function. It correlates well with glomerular filtration rate(GFR). SDMA tests diagnose chronic kidney disease (CKD) and acute kidney injury (AKI) much earlier than creatinine tests.

Veterinary Technician: not specified

Attending Veterinarian: Dr. Marian Grace Wanagen

Date Reported: 29/04/2026

**This report is solely for the received sample and serves as a diagnostic reference for veterinarians.**



Hospital Tel.: +639171533903

Hospital Add.: McArthur Highway, San Miguel, Calasiao, Pangasinan

