

# Pet Doctors Veterinary Supplies and Services

## Blood Morphology Analysis Report

Pet Name: Panchie  
 Gender: Male  
 Sample ID: 260419001

Owner Name:  
 Age: 4Y  
 Sample Type: Blood

Species: Canine  
 Patient or Visit NO.:  
 Time Tested: 19/04/2026 01:13:27

Test	Result	Unit	Reference Range	Low	Normal	High
<b>1.WBC</b>						
1-1WBC	22.52	↑ 10 <sup>9</sup> /L	6.00-17.00			
1-2Neu#	19.43	↑ 10 <sup>9</sup> /L	3.62-12.30			
1-3Nst#	0.50	10 <sup>9</sup> /L	0.00-1.00			
1-4Nsg#	18.94	↑ 10 <sup>9</sup> /L	2.30-11.50			
1-5Nsh#	0.00	10 <sup>9</sup> /L	0.00-3.50			
1-6Lym#	0.86	10 <sup>9</sup> /L	0.83-4.91			
1-7Mon#	1.35	10 <sup>9</sup> /L	0.14-1.97			
1-8Eos#	0.81	10 <sup>9</sup> /L	0.04-1.62			
1-9Bas#	0.07	10 <sup>9</sup> /L	0.00-0.12			
1-10Neu%	86.3	↑ %	50.0-81.0			
1-11Nst/WBC%	2.2	%	0.0-10.0			
1-12Nsg%	84.1	↑ %	48.0-70.0			
1-13Nsh/WBC%	0.0	%	0.0-15.5			
1-14Lym%	3.8	↓ %	12.0-33.0			
1-15Mon%	6.0	%	2.0-13.0			
1-16Eos%	3.6	%	0.5-10.0			
1-17Bas%	0.3	%	0.0-1.3			
1-18Nst/Neu%	2.5	%	0.0-22.0			
1-19Nsh/Neu%	0.0	%	0.0-20.0			
<b>2.RBC</b>						
2-1RBC	8.21	10 <sup>12</sup> /L	5.10-8.50			
2-2HGB	160	g/L	110-190			
2-3HCT	47.3	%	35.0-58.0			
2-4MCV	57.6	fL	55.0-83.0			
2-5MCH	19.5	pg	18.0-31.0			
2-6MCHC	338	g/L	260-430			
2-7RDW-CV	19.1	%	11.2-21.3			
2-8RDW-SD	41.7	fL	31.2-51.7			
2-9RET#	23.78	10 <sup>9</sup> /L	3.00-45.00			
2-10RET%	0.29	%	0.00-1.00			
2-11MCVr	49.4	fL	30.0-120.0			
2-12MCVr-CV	40.7	%	20.0-80.0			
2-13NRBC#	0.00	10 <sup>9</sup> /L	0.00-0.10			
2-14NRBC/WBC%	0.00	%	0.00-0.50			
2-15ETG#	0.00	10 <sup>12</sup> /L	0.00-0.10			
2-16ETG%	0.02	%	0.00-3.00			
2-17SPH#	91.56	10 <sup>9</sup> /L	0.00-150.00			
2-18SPH%	1.12	%	0.00-2.00			
2-19AGG#	0.00	10 <sup>9</sup> /L	0.00-0.50			
<b>3.PLT</b>						
3-1PLT	176	10 <sup>9</sup> /L	117-490			
3-2MPV	11.9	fL	8.4-14.1			
3-3PCT	0.209	%	0.090-0.580			
3-4PDW-CV	47.2	%	30.0-80.0			
3-5PDW-SD	9.9	fL	5.0-20.0			
3-6LPLT#	66	10 <sup>9</sup> /L	0-285			
3-7P-LCR	37.8	%	9.0-50.0			

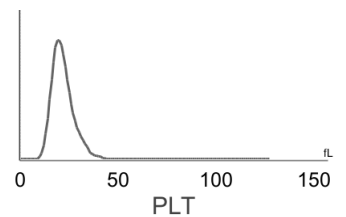
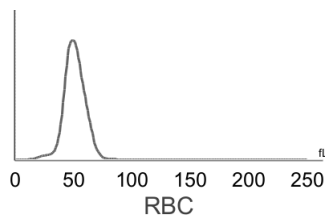
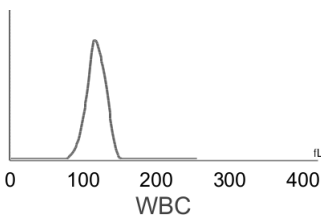

**Hospital Tel: +639171533903**  
**Hospital Add: McArthur Highway, San Miguel, Calasiao, Pangasinan**



# Pet Doctors Veterinary Supplies and Services

## Blood Morphology Analysis Report





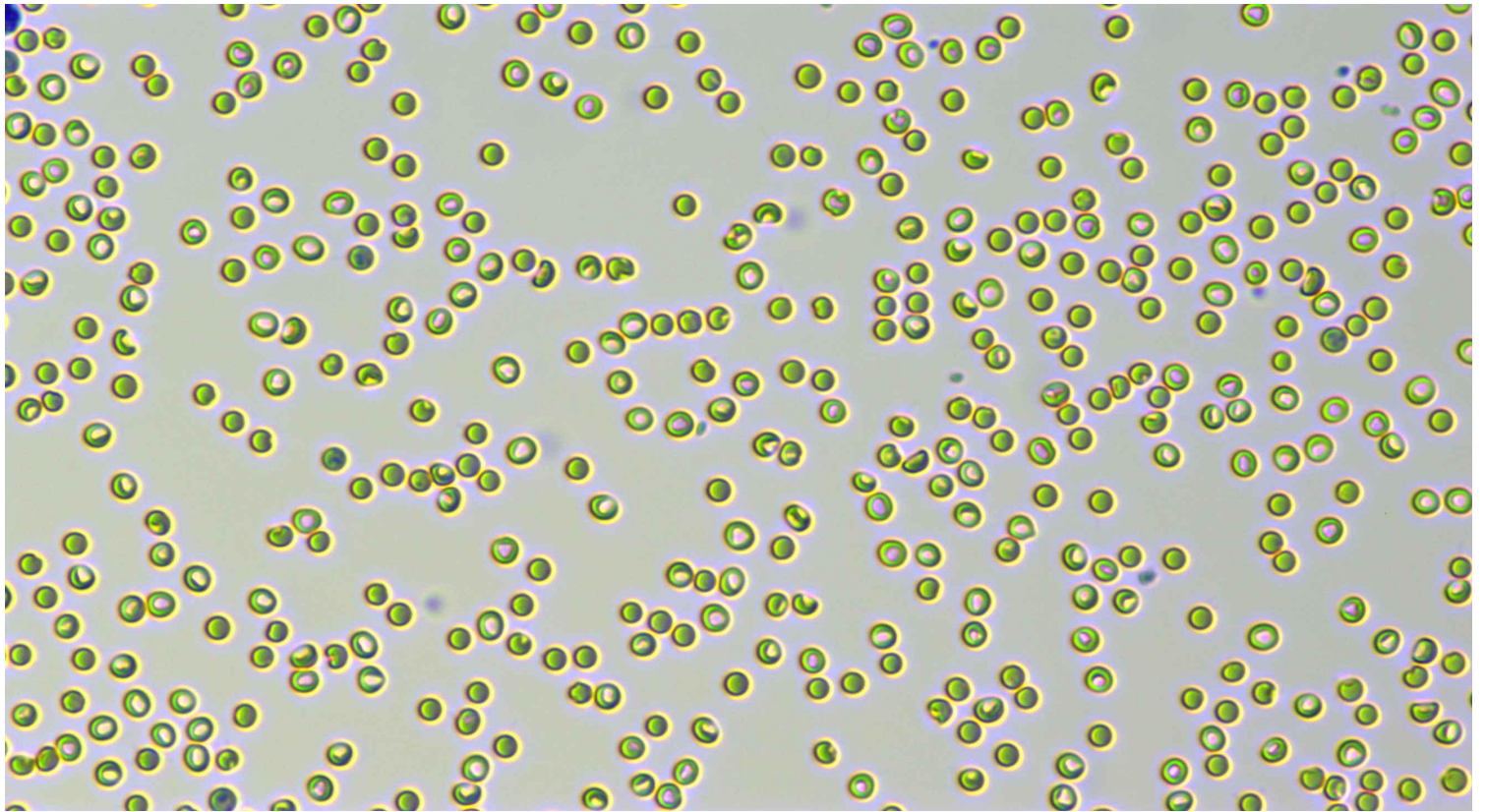

Pet Name: Panchie  
 Gender: Male  
 Sample ID: 260419001

Owner Name:  
 Age: 4Y  
 Sample Type: Blood

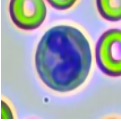
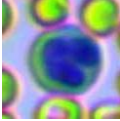
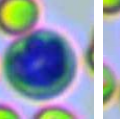
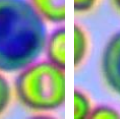
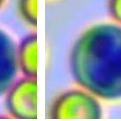
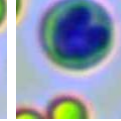
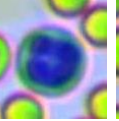
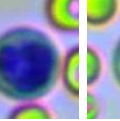
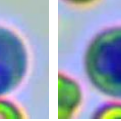
Species: Canine  
 Patient or Visit NO.:  
 Time Tested: 19/04/2026 01:13:27

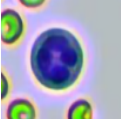
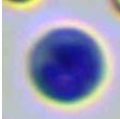
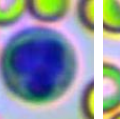
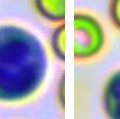
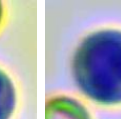
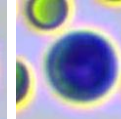
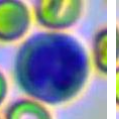
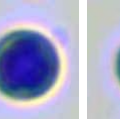
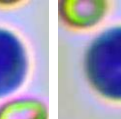
### Distribution Chart

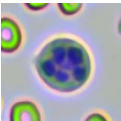
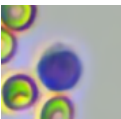
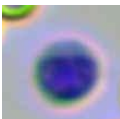
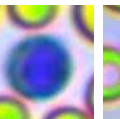
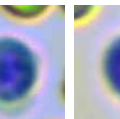
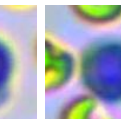
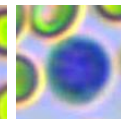
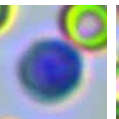
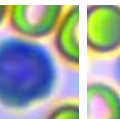
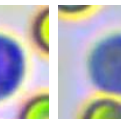

										<p><b>Neutrophil stab granulocytes</b></p> <p>Count: 25.0                      Concentration: <math>0.50 \times 10^9/L</math>                      Percentage: 2.2 Nst#/WBC</p>
										<p><b>Neutrophil segmented granulocytes</b></p> <p>Count: 990.0                      Concentration: <math>18.94 \times 10^9/L</math>                      Percentage: 84.1 Nsg#/WBC</p>
	<p><b>Hypersegmented neutrophils</b></p> <p>Count:                      Concentration:                      Percentage:</p>									
										<p><b>Lymphocytes</b></p> <p>Count: 44.0                      Concentration: <math>0.86 \times 10^9/L</math>                      Percentage: 3.8 Lym#/WBC</p>

