

Pet Doctors Veterinary Supplies and Services

Blood Morphology Analysis Report

Pet Name: Fuji

Owner Name: Wilson Sayson

Species: Canine

Gender: Female

Age: 1Y

Patient or Visit NO.:

Sample ID: 260423002

Sample Type: Blood

Time Tested: 23/04/2026 10:41:18

Test	Result	Unit	Reference Range	Low	Normal	High
1.WBC						
1-1WBC	12.18	10 ⁹ /L	6.00-17.00			
1-2Neu#	8.46	10 ⁹ /L	3.62-12.30			
1-3Nst#	0.00	10 ⁹ /L	0.00-1.00			
1-4Nsg#	8.46	10 ⁹ /L	2.30-11.50			
1-5Nsh#	0.00	10 ⁹ /L	0.00-3.50			
1-6Lym#	2.66	10 ⁹ /L	0.83-4.91			
1-7Mon#	0.66	10 ⁹ /L	0.14-1.97			
1-8Eos#	0.38	10 ⁹ /L	0.04-1.62			
1-9Bas#	0.02	10 ⁹ /L	0.00-0.12			
1-10Neu%	69.5	%	50.0-81.0			
1-11Nst/WBC%	0.0	%	0.0-10.0			
1-12Nsg%	69.5	%	48.0-70.0			
1-13Nsh/WBC%	0.0	%	0.0-15.5			
1-14Lym%	21.8	%	12.0-33.0			
1-15Mon%	5.4	%	2.0-13.0			
1-16Eos%	3.1	%	0.5-10.0			
1-17Bas%	0.2	%	0.0-1.3			
1-18Nst/Neu%	0.0	%	0.0-22.0			
1-19Nsh/Neu%	0.0	%	0.0-20.0			

2.RBC						
2-1RBC	5.80	10 ¹² /L	5.10-8.50			
2-2HGB	128	g/L	110-190			
2-3HCT	38.1	%	35.0-58.0			
2-4MCV	65.8	fL	55.0-83.0			
2-5MCH	22.0	pg	18.0-31.0			
2-6MCHC	335	g/L	260-430			
2-7RDW-CV	17.0	%	11.2-21.3			
2-8RDW-SD	42.5	fL	31.2-51.7			
2-9RET#	39.28	10 ⁹ /L	3.00-45.00			
2-10RET%	0.68	%	0.00-1.00			
2-11MCVr	40.7	fL	30.0-120.0			
2-12MCVr-CV	41.8	%	20.0-80.0			
2-13NRBC#	0.00	10 ⁹ /L	0.00-0.10			
2-14NRBC/WBC%	0.00	%	0.00-0.50			
2-15ETG#	0.00	10 ¹² /L	0.00-0.10			
2-16ETG%	0.05	%	0.00-3.00			
2-17SPH#	114.49	10 ⁹ /L	0.00-150.00			
2-18SPH%	1.98	%	0.00-2.00			
2-19AGG#	0.00	10 ⁹ /L	0.00-0.50			

3.PLT						
3-1PLT	261	10 ⁹ /L	117-490			
3-2MPV	13.5	fL	8.4-14.1			
3-3PCT	0.353	%	0.090-0.580			
3-4PDW-CV	55.4	%	30.0-80.0			
3-5PDW-SD	13.1	fL	5.0-20.0			
3-6LPLT#	145	10 ⁹ /L	0-285			
3-7P-LCR	55.6	%	9.0-50.0			

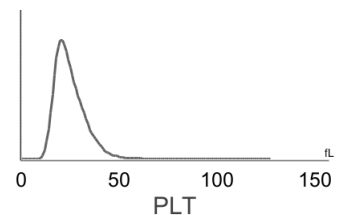
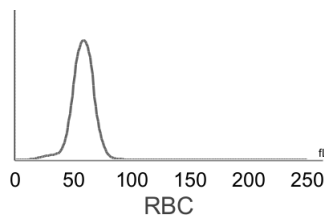
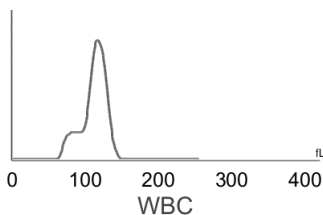

Hospital Tel: +639171533903

Hospital Add: McArthur Highway, San Miguel, Calasiao, Pangasinan



Pet Doctors Veterinary Supplies and Services

Blood Morphology Analysis Report

Pet Name: Fuji
 Gender: Female
 Sample ID: 260423002

Owner Name: Wilson Sayson
 Age: 1Y
 Sample Type: Blood

Species: Canine
 Patient or Visit NO.:
 Time Tested: 23/04/2026 10:41:18

Distribution Chart

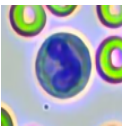
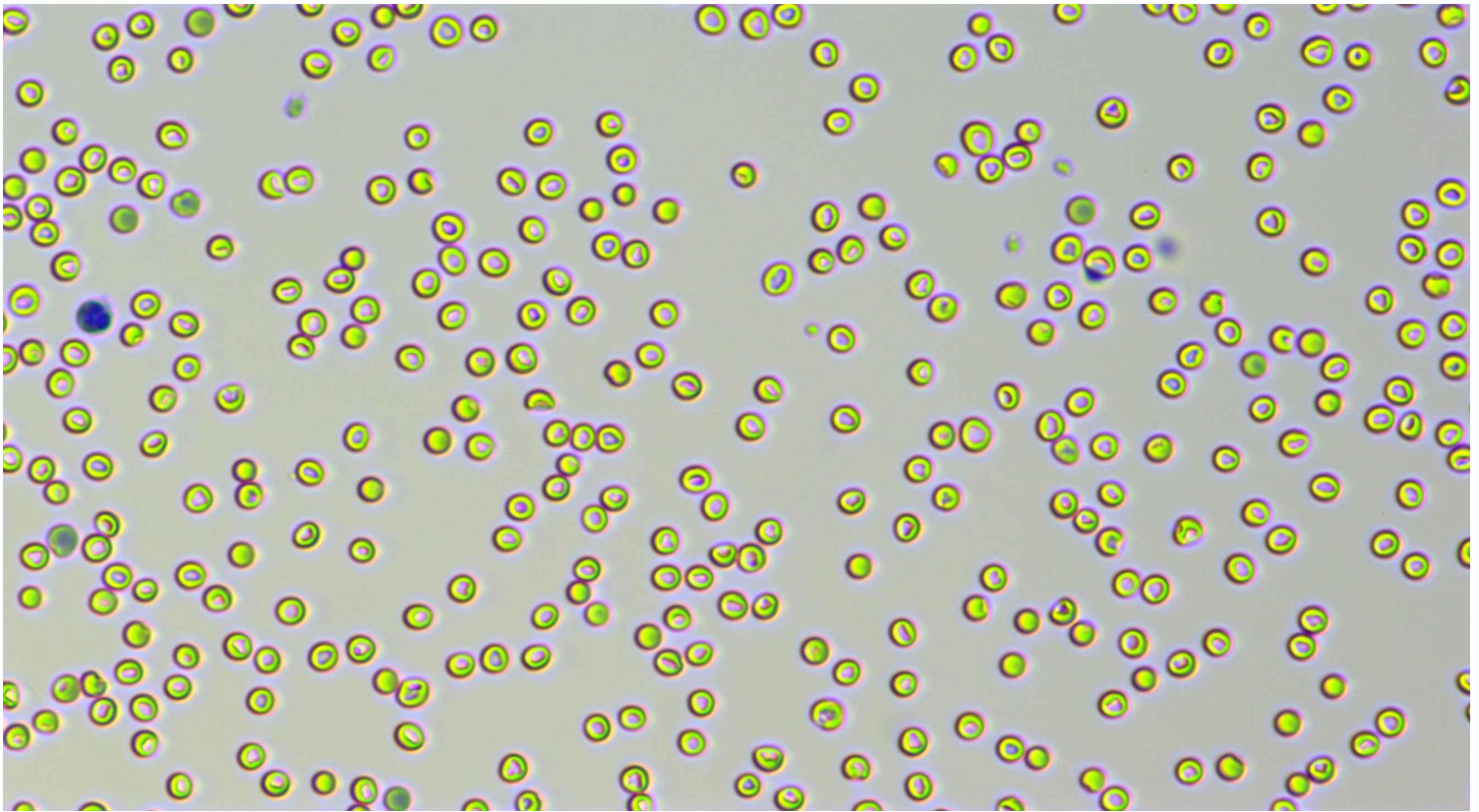

Neutrophil stab granulocytes

Count:

Concentration:

Percentage:

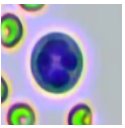

Neutrophil segmented granulocytes

Count: 441.0

Concentration: $8.46 \times 10^9/L$

Percentage: 69.5 Nsg#/WBC



Hypersegmented neutrophils

Count:

Concentration:

Percentage:











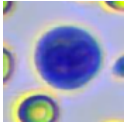
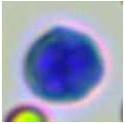
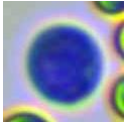
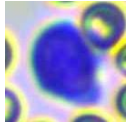
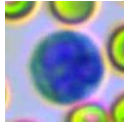
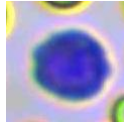
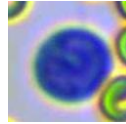
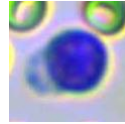
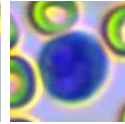
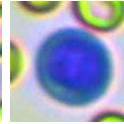
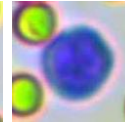
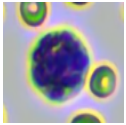
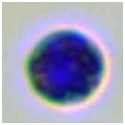
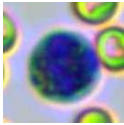
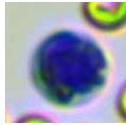
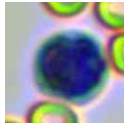
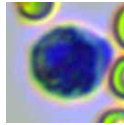
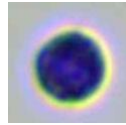
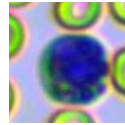
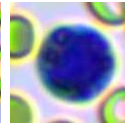
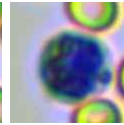
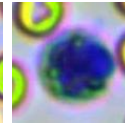
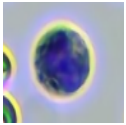
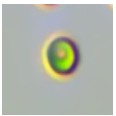





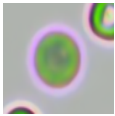
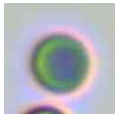
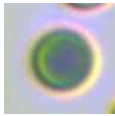
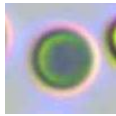
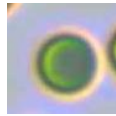
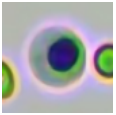
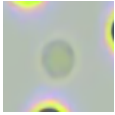

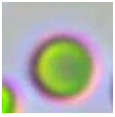

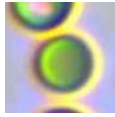
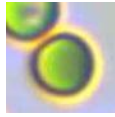
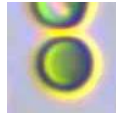
Lymphocytes

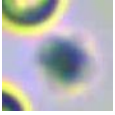
Count: 140.0

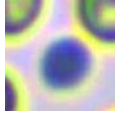
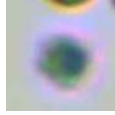
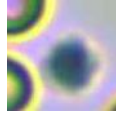
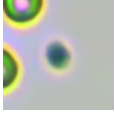
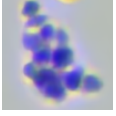
Concentration: $2.66 \times 10^9/L$

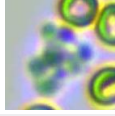
Percentage: 21.8 Lym#/WBC

										
Monocytes	Count: 34.0	Concentration: $0.66 \times 10^9/L$				Percentage: 5.4 Mon#/WBC				
										
Eosinophils	Count: 20.0	Concentration: $0.38 \times 10^9/L$				Percentage: 3.1 Eos#/WBC				
	Count:	Concentration:				Percentage:				
										
Normocyte	Count: 95255.0	Concentration: $5.80 \times 10^{12}/L$		Percentage: 97.4 Normocyte#/RBC		Reticulocytes	Count: 542.0	Concentration: $39.28 \times 10^9/L$		Percentage: 0.68 RET#/RBC
	Count:	Concentration:		Percentage:			Count:	Concentration:		Percentage:
Nucleated red blood cell	Count:	Concentration:		Percentage:		Erythrocyte ghost	Count:	Concentration:		Percentage:
							Count:	Concentration:		Percentage:
Spherocytes	Count: 1972.0	Concentration: $114.49 \times 10^9/L$		Percentage: 1.98 SPH#/RBC		Agglutinated erythrocytes	Count:	Concentration:		Percentage:
							Count:	Concentration:		Percentage:
Normal platelets	Count: 4269.0	Concentration: $261 \times 10^9/L$		Percentage: 44.4 NPLT#/PLT		Large platelet	Count:	Concentration:		Percentage:
						Count:	Concentration:		Percentage:	
Aggregate platelets	Count: 164.0	Concentration: $0.00 \times 10^9/L$		Percentage:		Count:	Concentration:		Percentage:	

Clinical Significance

P-LCR **Elevated levels:** It is commonly seen in bone marrow reactive thrombocytopenia.

Veterinary Technician: Dr. Marian Grace Wanagen

Attending Veterinarian: Dr. Marian Wanagen

Date Reported: 23/04/2026

This report is solely for the received sample and serves as a diagnostic reference for veterinarians.