

# Pet Doctors Veterinary Supplies and Services

## Blood Morphology Analysis Report

Pet Name: Toby  
 Gender: Male  
 Sample ID: 260423001

Owner Name: Christopher Jed Moro  
 Age: 3Y  
 Sample Type: Blood

Species: Canine  
 Patient or Visit NO.:  
 Time Tested: 23/04/2026 09:52:42

Test	Result	Unit	Reference Range	Low	Normal	High
<b>1.WBC</b>						
1-1WBC	19.92	↑ 10 <sup>9</sup> /L	6.00-17.00			
1-2Neu#	16.22	↑ 10 <sup>9</sup> /L	3.62-12.30			
1-3Nst#	0.28	10 <sup>9</sup> /L	0.00-1.00			
1-4Nsg#	15.94	↑ 10 <sup>9</sup> /L	2.30-11.50			
1-5Nsh#	0.00	10 <sup>9</sup> /L	0.00-3.50			
1-6Lym#	1.99	10 <sup>9</sup> /L	0.83-4.91			
1-7Mon#	1.33	10 <sup>9</sup> /L	0.14-1.97			
1-8Eos#	0.32	10 <sup>9</sup> /L	0.04-1.62			
1-9Bas#	0.06	10 <sup>9</sup> /L	0.00-0.12			
1-10Neu%	81.4	↑ %	50.0-81.0			
1-11Nst/WBC%	1.4	%	0.0-10.0			
1-12Nsg%	80.0	↑ %	48.0-70.0			
1-13Nsh/WBC%	0.0	%	0.0-15.5			
1-14Lym%	10.0	↓ %	12.0-33.0			
1-15Mon%	6.7	%	2.0-13.0			
1-16Eos%	1.6	%	0.5-10.0			
1-17Bas%	0.3	%	0.0-1.3			
1-18Nst/Neu%	1.7	%	0.0-22.0			
1-19Nsh/Neu%	0.0	%	0.0-20.0			
<b>2.RBC</b>						
2-1RBC	4.42	↓ 10 <sup>12</sup> /L	5.10-8.50			
2-2HGB	100	↓ g/L	110-190			
2-3HCT	29.9	↓ %	35.0-58.0			
2-4MCV	67.7	fL	55.0-83.0			
2-5MCH	22.7	pg	18.0-31.0			
2-6MCHC	335	g/L	260-430			
2-7RDW-CV	19.0	%	11.2-21.3			
2-8RDW-SD	48.7	fL	31.2-51.7			
2-9RET#	7.65	10 <sup>9</sup> /L	3.00-45.00			
2-10RET%	0.17	%	0.00-1.00			
2-11MCVr	41.0	fL	30.0-120.0			
2-12MCVr-CV	41.1	%	20.0-80.0			
2-13NRBC#	0.00	10 <sup>9</sup> /L	0.00-0.10			
2-14NRBC/WBC%	0.00	%	0.00-0.50			
2-15ETG#	0.00	10 <sup>12</sup> /L	0.00-0.10			
2-16ETG%	0.01	%	0.00-3.00			
2-17SPH#	107.03	10 <sup>9</sup> /L	0.00-150.00			
2-18SPH%	2.42	↑ %	0.00-2.00			
2-19AGG#	0.00	10 <sup>9</sup> /L	0.00-0.50			
<b>3.PLT</b>						
3-1PLT	153	10 <sup>9</sup> /L	117-490			
3-2MPV	14.2	↑ fL	8.4-14.1			
3-3PCT	0.217	%	0.090-0.580			
3-4PDW-CV	56.7	%	30.0-80.0			
3-5PDW-SD	14.3	fL	5.0-20.0			
3-6LPLT#	96	10 <sup>9</sup> /L	0-285			
3-7P-LCR	62.8	↑ %	9.0-50.0			

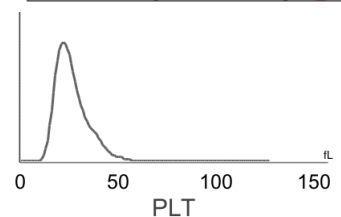
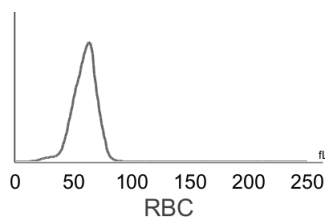
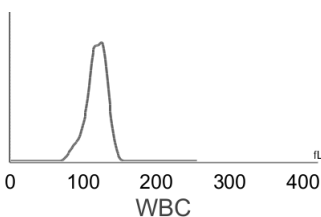

**Hospital Tel: +639171533903**  
**Hospital Add: McArthur Highway, San Miguel, Calasiao, Pangasinan**



# Pet Doctors Veterinary Supplies and Services

## Blood Morphology Analysis Report







Pet Name: Toby  
 Gender: Male  
 Sample ID: 260423001

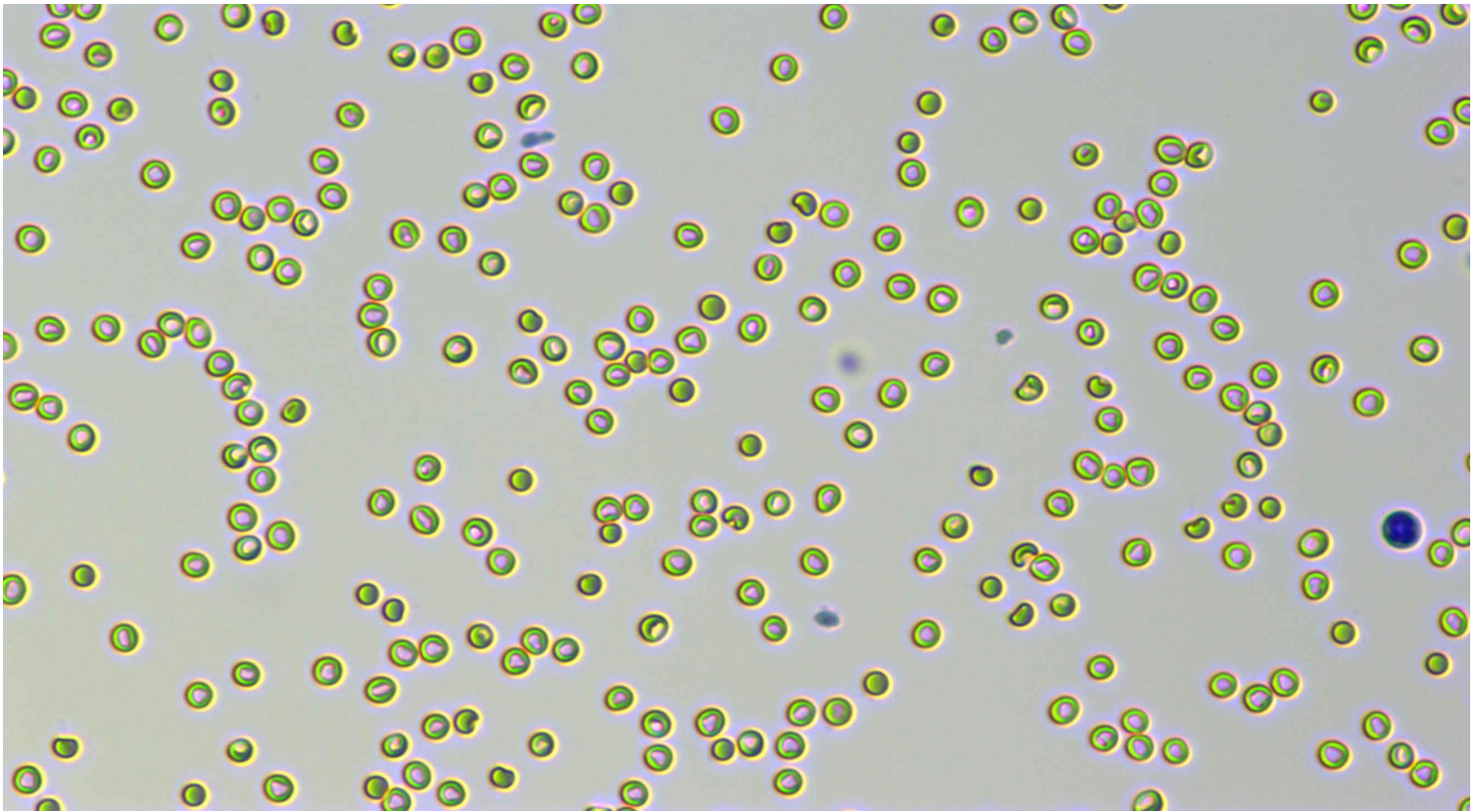

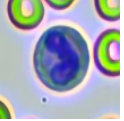
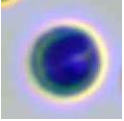
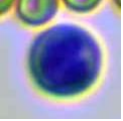
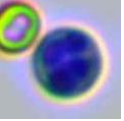
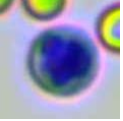
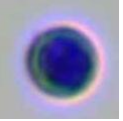
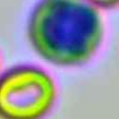
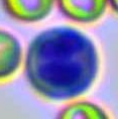
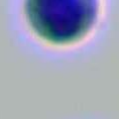
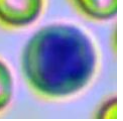
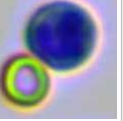
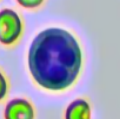

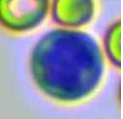

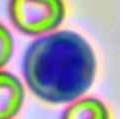
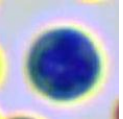
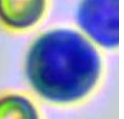
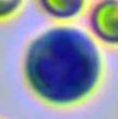
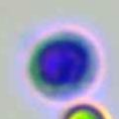
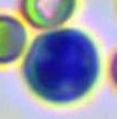
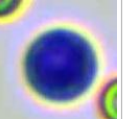
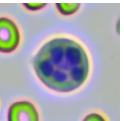

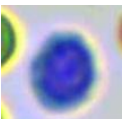
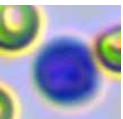
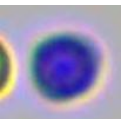
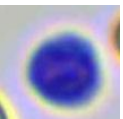
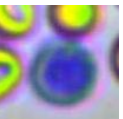
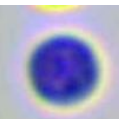
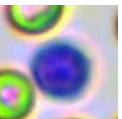
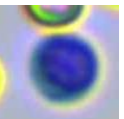
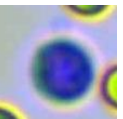
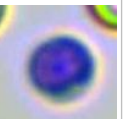

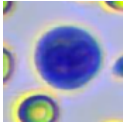
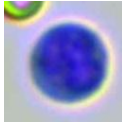
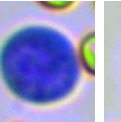
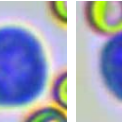
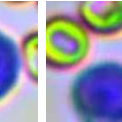
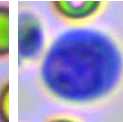
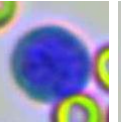
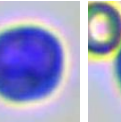
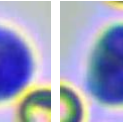

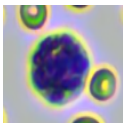
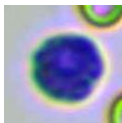
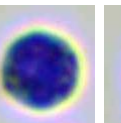
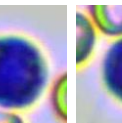
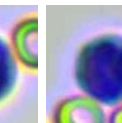
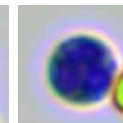
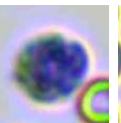
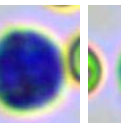
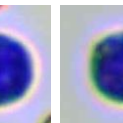

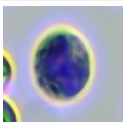
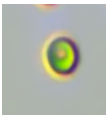

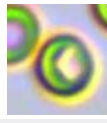
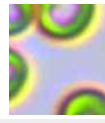
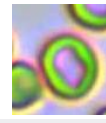
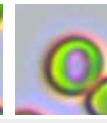
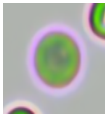
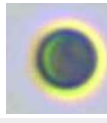
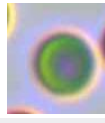
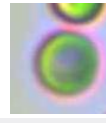
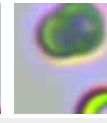
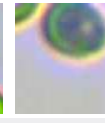
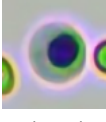
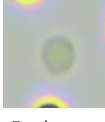

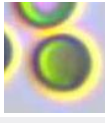

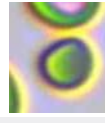
Owner Name: Christopher Jed Moro  
 Age: 3Y  
 Sample Type: Blood

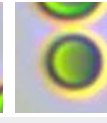
Species: Canine  
 Patient or Visit NO.:  
 Time Tested: 23/04/2026 09:52:42

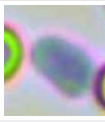
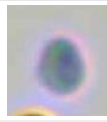
### Distribution Chart

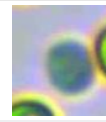

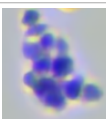
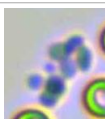
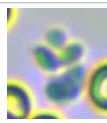
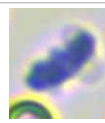
										
<p><b>Neutrophil stab granulocytes</b>      Count: 14.0      Concentration: <math>0.28 \times 10^9/L</math>      Percentage: 1.4 Nst#/WBC</p>										
										
<p><b>Neutrophil segmented granulocytes</b>      Count: 829.0      Concentration: <math>15.94 \times 10^9/L</math>      Percentage: 80.0 Nsg#/WBC</p>										
										
<p><b>Hypersegmented neutrophils</b>      Count:      Concentration:      Percentage:</p>										
										
<p><b>Lymphocytes</b>      Count: 106.0      Concentration: <math>1.99 \times 10^9/L</math>      Percentage: 10.0 Lym#/WBC</p>										

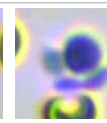
													
Monocytes	Count: 70.0	Concentration: $1.33 \times 10^9/L$			Percentage: 6.7 Mon#/WBC								
													
Eosinophils	Count: 16.0	Concentration: $0.32 \times 10^9/L$			Percentage: 1.6 Eos#/WBC								
	Count:			Concentration:			Percentage:						
Basophils													
													
Normocyte	Count: 72832.0	Concentration: $4.42 \times 10^{12}/L$		Percentage: 97.5 Normocyte#/RBC		Reticulocytes	Count: 34.0	Concentration: $7.65 \times 10^9/L$		Percentage: 0.17 RET#/RBC			
	Count:			Concentration:			Percentage:						
Nucleated red blood cell													
	Count:			Concentration:			Percentage:						
Erythrocyte ghost													
							Count:			Concentration:		Percentage:	
Spherocytes	Count: 1811.0	Concentration: $107.03 \times 10^9/L$		Percentage: 2.42 SPH#/RBC		Agglutinated erythrocytes							
						Count:			Concentration:		Percentage:		
Normal platelets	Count: 2536.0	Concentration: $153 \times 10^9/L$		Percentage: 37.2 NPLT#/PLT		Large platelet							
						Count:			Concentration:		Percentage:		
Aggregate platelets	Count: 26.0	Concentration: $0.00 \times 10^9/L$		Percentage:									

### Clinical Significance

Neu#	<b>Elevated levels:</b> It is suggested that various acute infections, inflammations, stress reactions, some hematological diseases, toxic diseases, etc.
Nsg#	<b>Elevated levels:</b> It is suggested that various acute infections, inflammations, stress reactions, some hematological diseases, toxic diseases, etc.
RBC	<b>Decreased levels:</b> Common of all kinds is urgent, chronic and haemorrhagic anaemia, if ulcer, tumor, operation; and the haemolytic anaemia that helminth infection, autoimmunity haemolysis causes; the nutrition sex anaemia that hidebound causes; the aplastic anaemia that toxic, immune disease, endocrine is maladjusted cause.
HGB	<b>Decreased levels:</b> It is common in anemia caused by various reasons, such as hemolytic anemia, blood loss and anemia caused by parasitic infection.
HCT	<b>Decreased levels:</b> It is common in anemia caused by various reasons.
MPV	<b>Elevated levels:</b> It is common in reactive platelet production after blood loss, secondary platelet destruction, myeloproliferative diseases, hyperthyroidism and so on.
P-LCR	<b>Elevated levels:</b> It is commonly seen in bone marrow reactive thrombocytopenia.

Veterinary Technician: Dr. Marian Grace Wanagen



**Hospital Tel: +639171533903**

**Hospital Add: McArthur Highway, San Miguel, Calasiao, Pangasinan**



**This report is solely for the received sample and serves as a diagnostic reference for veterinarians.**