

Pet Doctors Veterinary Supplies and Services
Immunoassay Test Report

Pet Name: Pudding

Owner Name: Joshiel Frias

Species: Canine

Gender: Male

Age: 1Year

Patient or Visit No.:

Sample ID: 202604220001

Time Tested: 22/04/2026 12:37:28

Test Result

Test	Result	Unit	Reference Range
SDMA	12.85 Normal	µg/dL	≤14 µg/dL Normal 14-19 µg/dL Suspected >19 µg/dL Abnormal

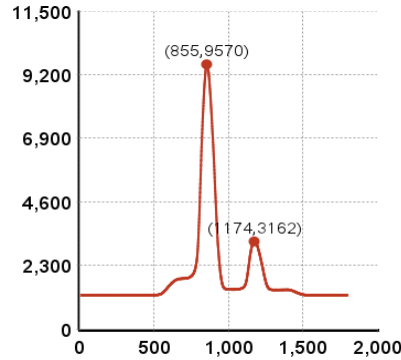

Figure1:SDMA

Clinical Significance

SDMA

Symmetric dimethylarginine (SDMA) is a methylated arginine amino acid. Most of SDMA is excreted by the kidneys. SDMA is an early biomarker of kidney function. It correlates well with glomerular filtration rate(GFR). SDMA tests diagnose chronic kidney disease (CKD) and acute kidney injury (AKI) much earlier than creatinine tests.

Veterinary Technician:Dr. Cassandra Oyan

Attending Veterinarian:Dr. Marian Wanagen

Date Reported:22/04/2026

This report is solely for the received sample and serves as a diagnostic reference for veterinarians.



Hospital Tel.: +639171533903

Hospital Add.: McArthur Highway, San Miguel, Calasiao, Pangasinan

