

Pet Doctors Veterinary Supplies and Services

Blood Morphology Analysis Report

Pet Name: Amarah
 Gender: Female
 Sample ID: 260421005

Owner Name:
 Age: 3Y
 Sample Type: Blood

Species: Canine
 Patient or Visit NO.:
 Time Tested: 21/04/2026 16:32:36

Test	Result	Unit	Reference Range	Low	Normal	High
1.WBC						
1-1WBC	6.20	10 ⁹ /L	6.00-17.00			
1-2Neu#	5.36	10 ⁹ /L	3.62-12.30			
1-3Nst#	0.06	10 ⁹ /L	0.00-1.00			
1-4Nsg#	5.30	10 ⁹ /L	2.30-11.50			
1-5Nsh#	0.00	10 ⁹ /L	0.00-3.50			
1-6Lym#	0.28	↓ 10 ⁹ /L	0.83-4.91			
1-7Mon#	0.33	10 ⁹ /L	0.14-1.97			
1-8Eos#	0.22	10 ⁹ /L	0.04-1.62			
1-9Bas#	0.01	10 ⁹ /L	0.00-0.12			
1-10Neu%	86.4	↑ %	50.0-81.0			
1-11Nst/WBC%	1.0	%	0.0-10.0			
1-12Nsg%	85.4	↑ %	48.0-70.0			
1-13Nsh/WBC%	0.0	%	0.0-15.5			
1-14Lym%	4.5	↓ %	12.0-33.0			
1-15Mon%	5.4	%	2.0-13.0			
1-16Eos%	3.5	%	0.5-10.0			
1-17Bas%	0.2	%	0.0-1.3			
1-18Nst/Neu%	1.1	%	0.0-22.0			
1-19Nsh/Neu%	0.0	%	0.0-20.0			
2.RBC						
2-1RBC	5.81	10 ¹² /L	5.10-8.50			
2-2HGB	132	g/L	110-190			
2-3HCT	38.7	%	35.0-58.0			
2-4MCV	66.6	fL	55.0-83.0			
2-5MCH	22.7	pg	18.0-31.0			
2-6MCHC	341	g/L	260-430			
2-7RDW-CV	15.8	%	11.2-21.3			
2-8RDW-SD	39.9	fL	31.2-51.7			
2-9RET#	31.12	10 ⁹ /L	3.00-45.00			
2-10RET%	0.54	%	0.00-1.00			
2-11MCVr	47.9	fL	30.0-120.0			
2-12MCVr-CV	42.1	%	20.0-80.0			
2-13NRBC#	0.00	10 ⁹ /L	0.00-0.10			
2-14NRBC/WBC%	0.00	%	0.00-0.50			
2-15ETG#	0.01	10 ¹² /L	0.00-0.10			
2-16ETG%	0.08	%	0.00-3.00			
2-17SPH#	24.62	10 ⁹ /L	0.00-150.00			
2-18SPH%	0.42	%	0.00-2.00			
2-19AGG#	0.00	10 ⁹ /L	0.00-0.50			
3.PLT						
3-1PLT	153	10 ⁹ /L	117-490			
3-2MPV	11.7	fL	8.4-14.1			
3-3PCT	0.179	%	0.090-0.580			
3-4PDW-CV	45.3	%	30.0-80.0			
3-5PDW-SD	9.3	fL	5.0-20.0			
3-6LPLT#	54	10 ⁹ /L	0-285			
3-7P-LCR	35.0	%	9.0-50.0			

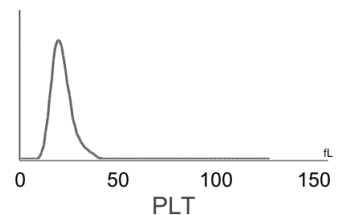
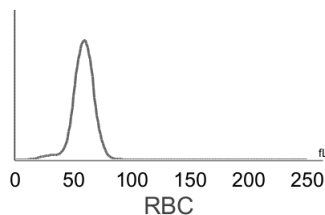
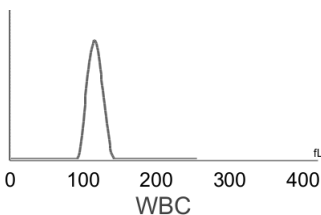

Hospital Tel: +639171533903
Hospital Add: McArthur Highway, San Miguel, Calasiao, Pangasinan



Pet Doctors Veterinary Supplies and Services

Blood Morphology Analysis Report

Pet Name: Amarah
 Gender: Female
 Sample ID: 260421005

Owner Name:
 Age: 3Y
 Sample Type: Blood

Species: Canine
 Patient or Visit NO.:
 Time Tested: 21/04/2026 16:32:36

Distribution Chart

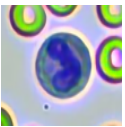
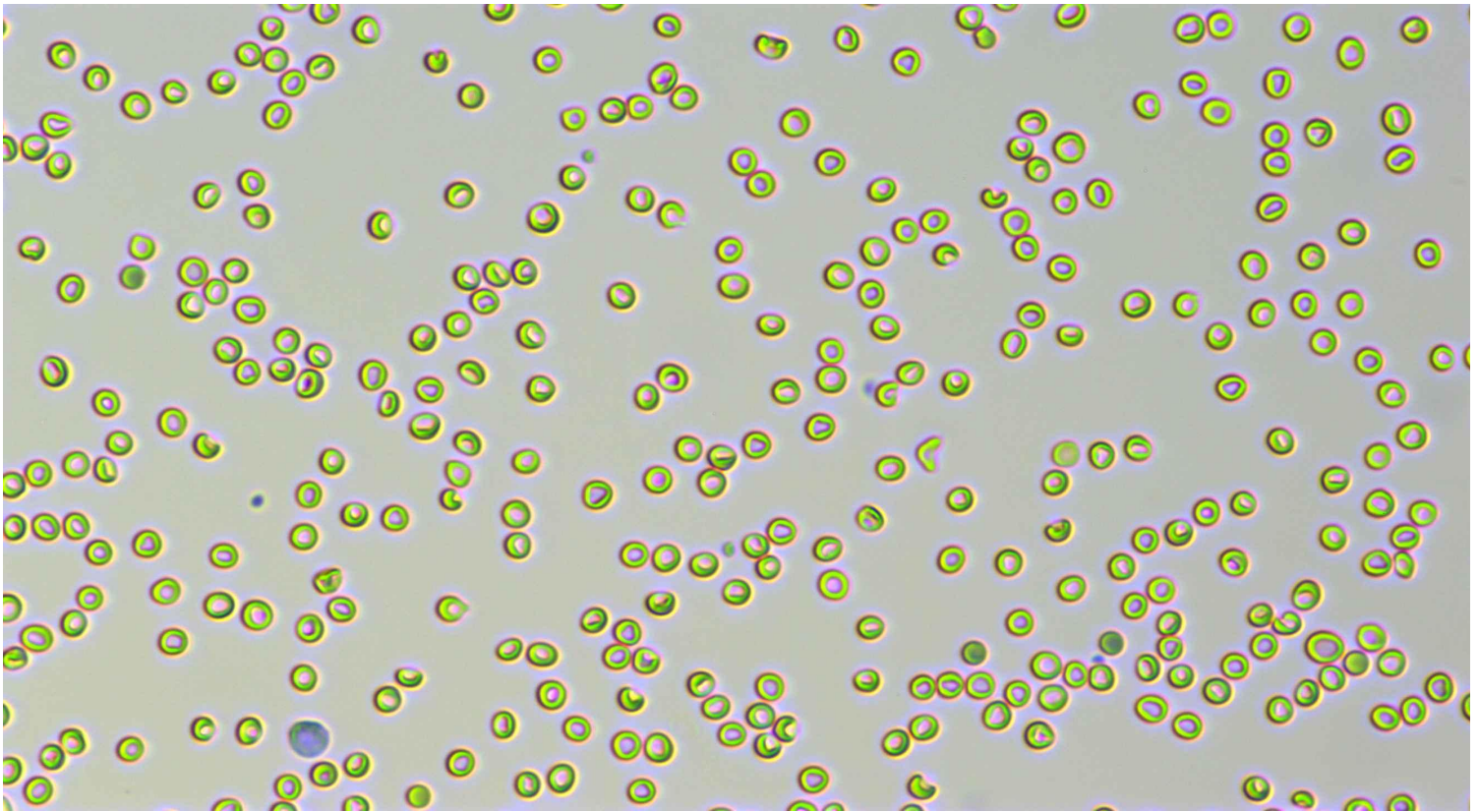

Neutrophil stab granulocytes

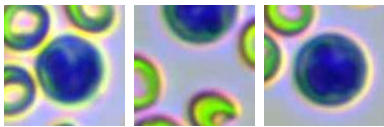

Count: 3.0

Concentration: $0.06 \times 10^9/L$

Percentage: 1.0 Nst#/WBC



Neutrophil segmented granulocytes

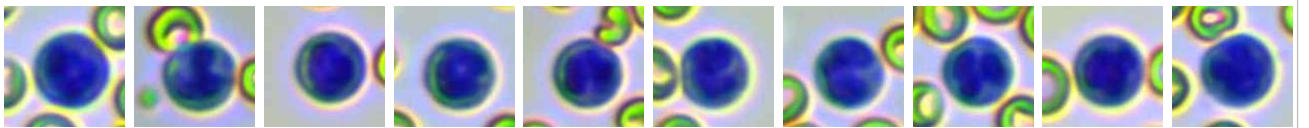

Count: 283.0

Concentration: $5.30 \times 10^9/L$

Percentage: 85.4 Nsg#/WBC

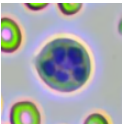

Hypersegmented neutrophils

Count:

Concentration:

Percentage:

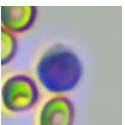



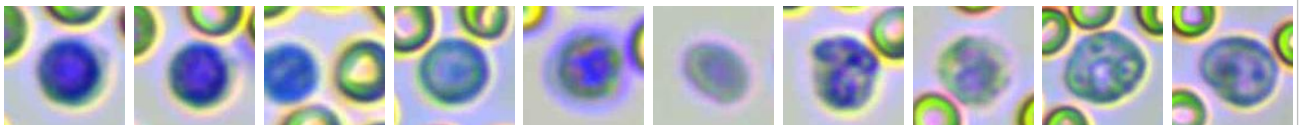







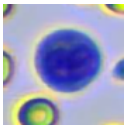
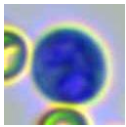
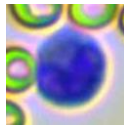
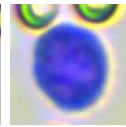
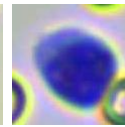
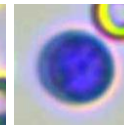
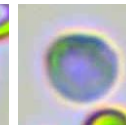
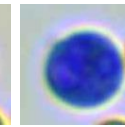
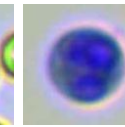
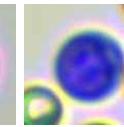
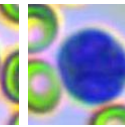
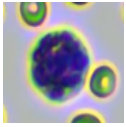
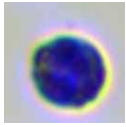
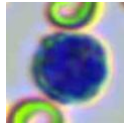
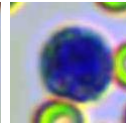
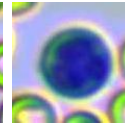
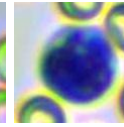
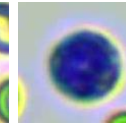
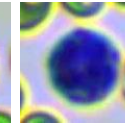
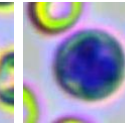
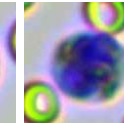
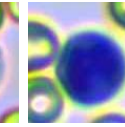
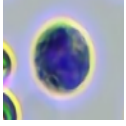
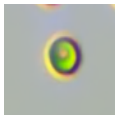
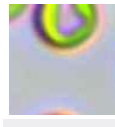
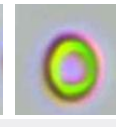
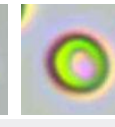
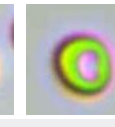

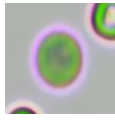

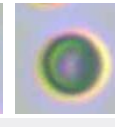
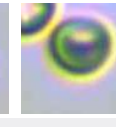
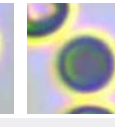
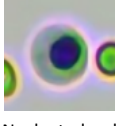
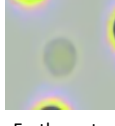

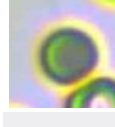
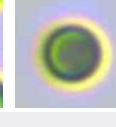
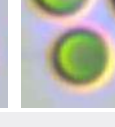
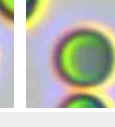

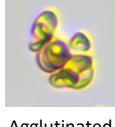
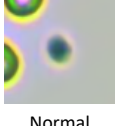
Lymphocytes

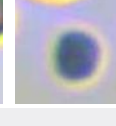

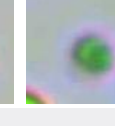
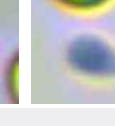
Count: 15.0

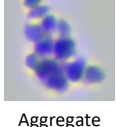
Concentration: $0.28 \times 10^9/L$

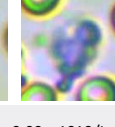
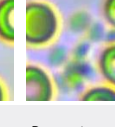
Percentage: 4.5 Lym#/WBC

										
Monocytes	Count: 18.0	Concentration: $0.33 \times 10^9/L$				Percentage: 5.4 Mon#/WBC				
										
Eosinophils	Count: 11.0	Concentration: $0.22 \times 10^9/L$				Percentage: 3.5 Eos#/WBC				
	Count:	Concentration:				Percentage:				
Basophils										
										
Normocyte	Count: 97345.0	Concentration: $5.81 \times 10^{12}/L$		Percentage: 99.1 Normocyte#/RBC		Reticulocytes	Count: 371.0	Concentration: $31.12 \times 10^9/L$		Percentage: 0.54 RET#/RBC
	Count:	Concentration:		Percentage:			Count: 75.0	Concentration: $0.01 \times 10^{12}/L$		Percentage: 0.08 ETG#/RBC
Nucleated red blood cell						Erythrocyte ghost				
							Count:	Concentration:		Percentage:
Spherocytes	Count: 462.0	Concentration: $24.62 \times 10^9/L$		Percentage: 0.42 SPH#/RBC		Agglutinated erythrocytes				
							Count:	Concentration:		Percentage:
Normal platelets	Count: 1924.0	Concentration: $153 \times 10^9/L$		Percentage: 65.0 NPLT#/PLT		Large platelet				
							Count: 11.0	Concentration: $0.00 \times 10^9/L$		Percentage:
Aggregate platelets										

Clinical Significance

Lym# **Decreased levels:** It is seen in stress, Cushing's syndrome (Cushing's Syndrome) or use of glucocorticoids, lymphosarcoma, immunosuppressive drugs, and destruction of lymphoid tissue such as lymphangiectasis and lymphadenitis.

Veterinary Technician: Dr. Mikaela Rabino
 Attending Veterinarian: Dr. John Paul Landingin

Date Reported: 21/04/2026

This report is solely for the received sample and serves as a diagnostic reference for veterinarians.