

Pet Doctors Veterinary Supplies and Services

Blood Morphology Analysis Report

Pet Name: Iris
 Gender: Female
 Sample ID: 260421004

Owner Name: Mary Katubig
 Age: 10Y
 Sample Type: Blood

Species: Canine
 Patient or Visit NO.:
 Time Tested: 21/04/2026 16:16:04

Test	Result		Unit	Reference Range	Low	Normal	High
1.WBC							
1-1WBC	30.17	↑	10 ⁹ /L	6.00-17.00			
1-2Neu#	24.08	↑	10 ⁹ /L	3.62-12.30			
1-3Nst#	0.58		10 ⁹ /L	0.00-1.00			
1-4Nsg#	23.49	↑	10 ⁹ /L	2.30-11.50			
1-5Nsh#	0.02		10 ⁹ /L	0.00-3.50			
1-6Lym#	3.86		10 ⁹ /L	0.83-4.91			
1-7Mon#	1.81		10 ⁹ /L	0.14-1.97			
1-8Eos#	0.36		10 ⁹ /L	0.04-1.62			
1-9Bas#	0.06		10 ⁹ /L	0.00-0.12			
1-10Neu%	79.8		%	50.0-81.0			
1-11Nst/WBC%	1.9		%	0.0-10.0			
1-12Nsg%	77.8	↑	%	48.0-70.0			
1-13Nsh/WBC%	0.1		%	0.0-15.5			
1-14Lym%	12.8		%	12.0-33.0			
1-15Mon%	6.0		%	2.0-13.0			
1-16Eos%	1.2		%	0.5-10.0			
1-17Bas%	0.2		%	0.0-1.3			
1-18Nst/Neu%	2.4		%	0.0-22.0			
1-19Nsh/Neu%	0.1		%	0.0-20.0			
2.RBC							
2-1RBC	4.47	↓	10 ¹² /L	5.10-8.50			
2-2HGB	104	↓	g/L	110-190			
2-3HCT	31.3	↓	%	35.0-58.0			
2-4MCV	70.0		fL	55.0-83.0			
2-5MCH	23.3		pg	18.0-31.0			
2-6MCHC	333		g/L	260-430			
2-7RDW-CV	16.6		%	11.2-21.3			
2-8RDW-SD	44.0		fL	31.2-51.7			
2-9RET#	13.16		10 ⁹ /L	3.00-45.00			
2-10RET%	0.29		%	0.00-1.00			
2-11MCVr	49.9		fL	30.0-120.0			
2-12MCVr-CV	48.3		%	20.0-80.0			
2-13NRBC#	0.00		10 ⁹ /L	0.00-0.10			
2-14NRBC/WBC%	0.00		%	0.00-0.50			
2-15ETG#	0.02		10 ¹² /L	0.00-0.10			
2-16ETG%	0.33		%	0.00-3.00			
2-17SPH#	25.69		10 ⁹ /L	0.00-150.00			
2-18SPH%	0.58		%	0.00-2.00			
2-19AGG#	0.00		10 ⁹ /L	0.00-0.50			
3.PLT							
3-1PLT	222		10 ⁹ /L	117-490			
3-2MPV	11.9		fL	8.4-14.1			
3-3PCT	0.264		%	0.090-0.580			
3-4PDW-CV	47.6		%	30.0-80.0			
3-5PDW-SD	9.9		fL	5.0-20.0			
3-6LPLT#	82		10 ⁹ /L	0-285			
3-7P-LCR	37.0		%	9.0-50.0			

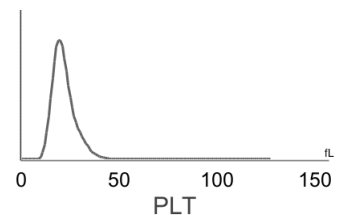
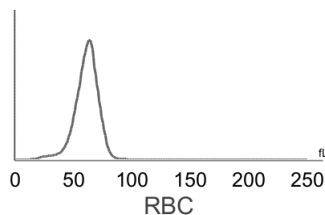
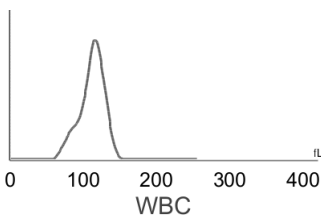
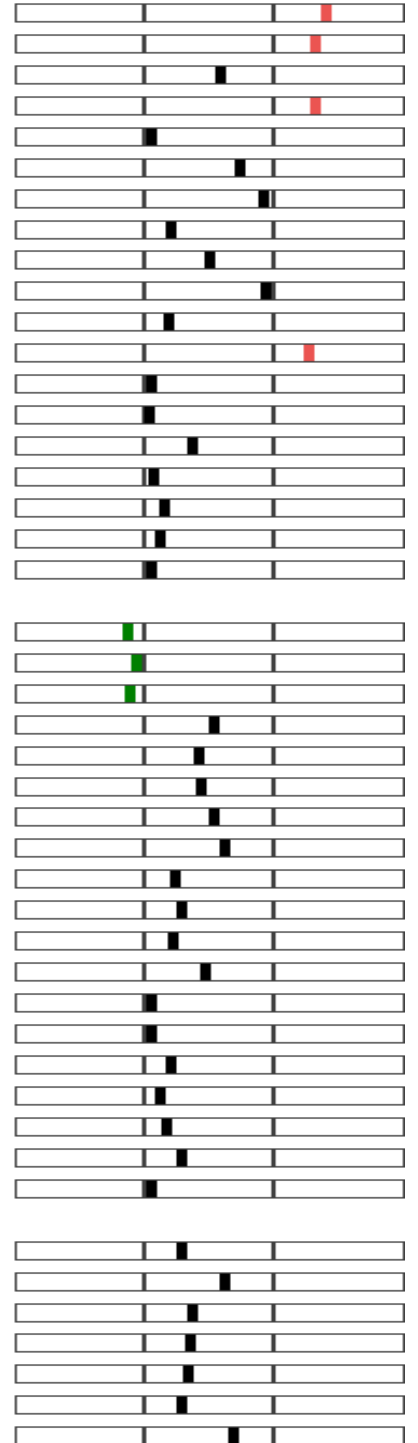

Hospital Tel: +639171533903
Hospital Add: McArthur Highway, San Miguel, Calasiao, Pangasinan



Pet Doctors Veterinary Supplies and Services

Blood Morphology Analysis Report

Pet Name: Iris
 Gender: Female
 Sample ID: 260421004

Owner Name: Mary Katubig
 Age: 10Y
 Sample Type: Blood

Species: Canine
 Patient or Visit NO.:
 Time Tested: 21/04/2026 16:16:04

Distribution Chart

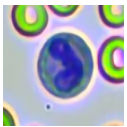
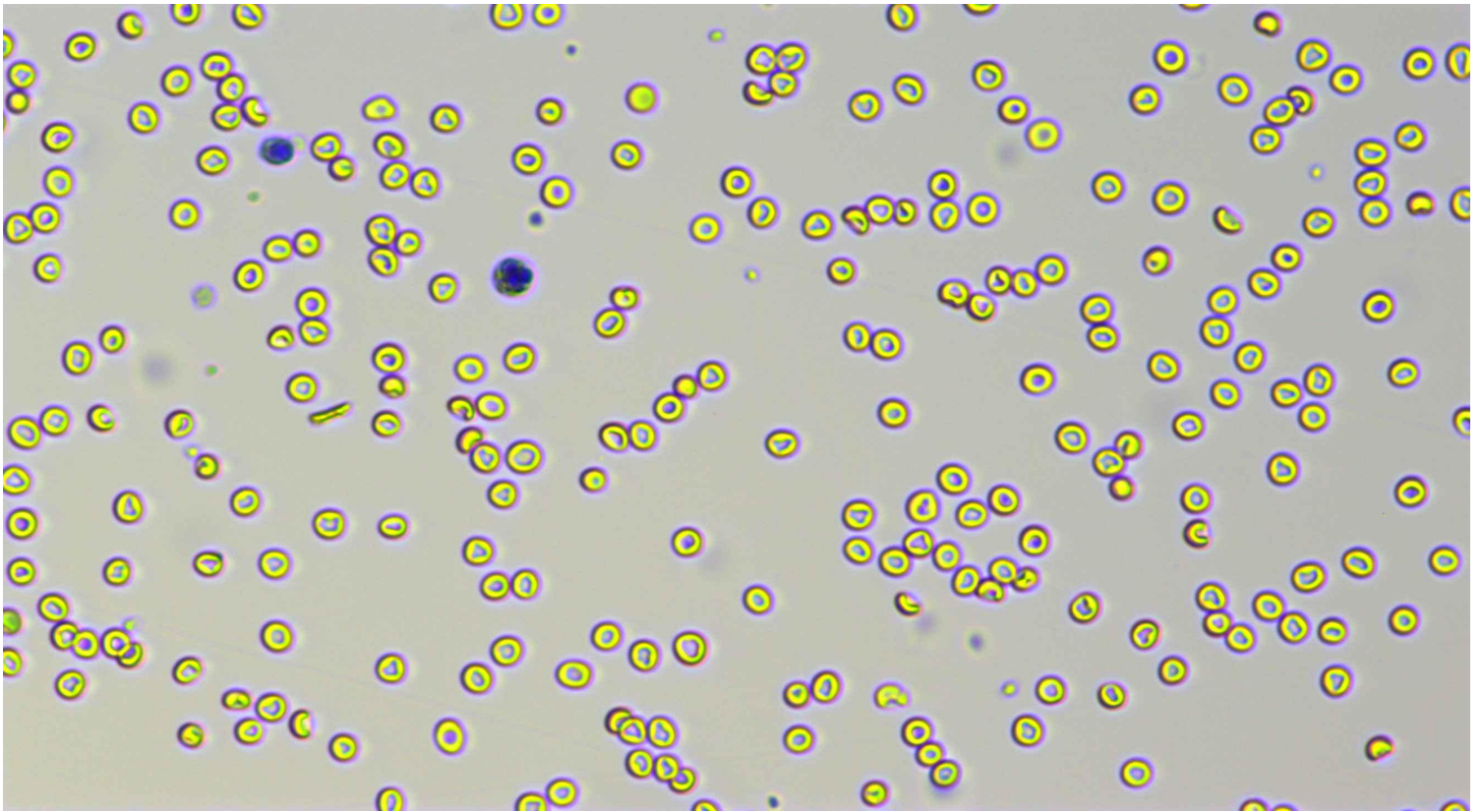

Neutrophil stab granulocytes

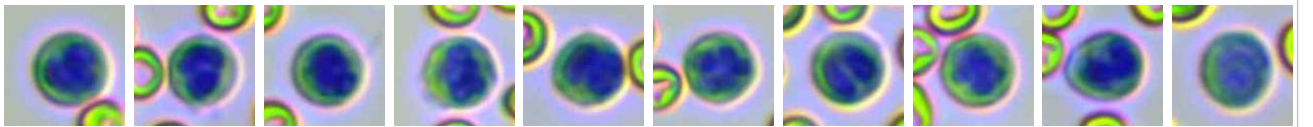

Count: 29.0

Concentration: $0.58 \times 10^9/L$

Percentage: 1.9 Nst#/WBC

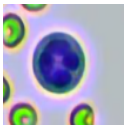

Neutrophil segmented granulocytes

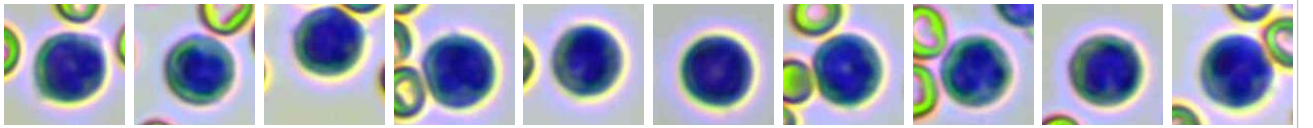

Count: 1212.0

Concentration: $23.49 \times 10^9/L$

Percentage: 77.8 Nsg#/WBC

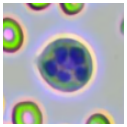

Hypersegmented neutrophils

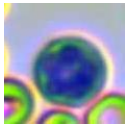

Count: 1.0

Concentration: $0.02 \times 10^9/L$

Percentage: 0.1 Nsh#/WBC

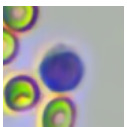



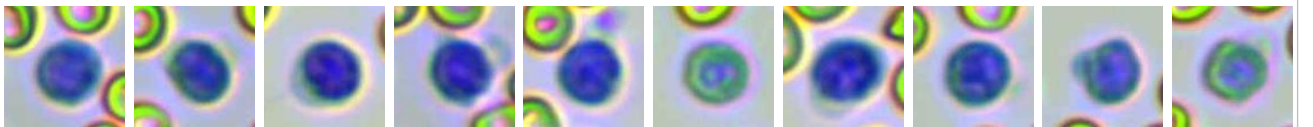







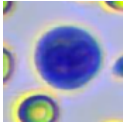
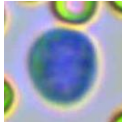
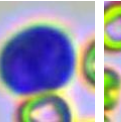
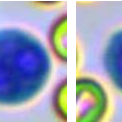
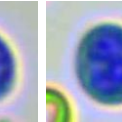
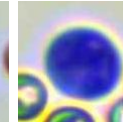
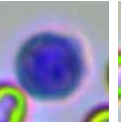
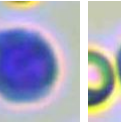
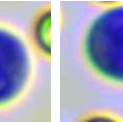

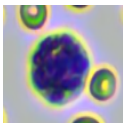
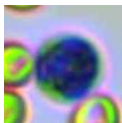
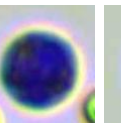
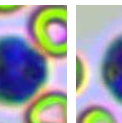
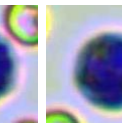
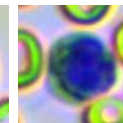
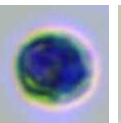
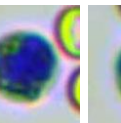
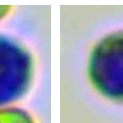

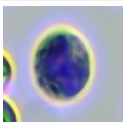

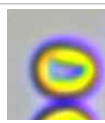
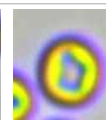
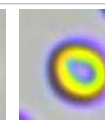
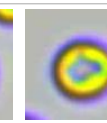
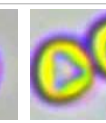
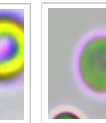
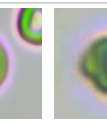
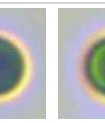
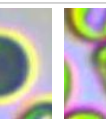
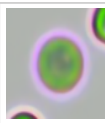
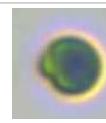
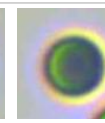
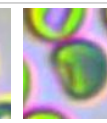
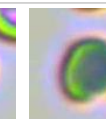
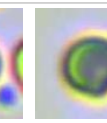

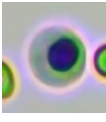
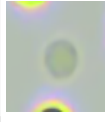

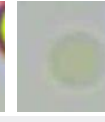



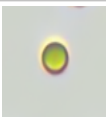

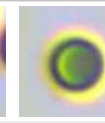
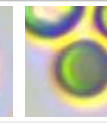
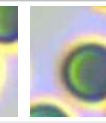



Lymphocytes

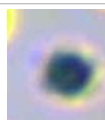
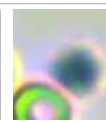
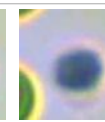
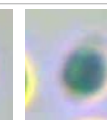
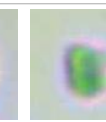
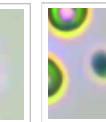

Count: 206.0

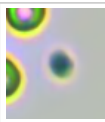
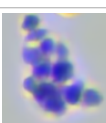
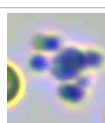
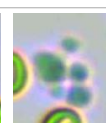
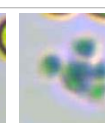
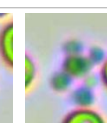
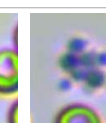
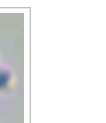
Concentration: $3.86 \times 10^9/L$

Percentage: 12.8 Lym#/WBC

												
Monocytes	Count: 96.0	Concentration: $1.81 \times 10^9/L$				Percentage: 6.0 Mon#/WBC						
												
Eosinophils	Count: 19.0	Concentration: $0.36 \times 10^9/L$				Percentage: 1.2 Eos#/WBC						
	Count:				Concentration:				Percentage:			
Basophils												
												
Normocyte	Count: 74723.0	Concentration: $4.47 \times 10^{12}/L$			Percentage: 99.0 Normocyte#/RBC							
												
Reticulocytes	Count: 54.0	Concentration: $13.16 \times 10^9/L$			Percentage: 0.29 RET#/RBC							
	Count:				Concentration:				Percentage:			
Nucleated red blood cell												
												
Erythrocyte ghost	Count: 241.0	Concentration: $0.02 \times 10^{12}/L$			Percentage: 0.33 ETG#/RBC							
												
Spherocytes	Count: 440.0	Concentration: $25.69 \times 10^9/L$			Percentage: 0.58 SPH#/RBC							
	Count:				Concentration:				Percentage:			
Agglutinated erythrocytes												
												
Normal platelets	Count: 2932.0	Concentration: $222 \times 10^9/L$			Percentage: 63.0 NPLT#/PLT							
	Count:				Concentration:				Percentage:			
Large platelet												
												
Aggregate platelets	Count: 30.0	Concentration: $0.00 \times 10^9/L$			Percentage:							

Clinical Significance

Neu#	Elevated levels: It is suggested that various acute infections, inflammations, stress reactions, some hematological diseases, toxic diseases, etc.
Nsg#	Elevated levels: It is suggested that various acute infections, inflammations, stress reactions, some hematological diseases, toxic diseases, etc.
RBC	Decreased levels: Common of all kinds is urgent, chronic and haemorrhagic anaemia, if ulcer, tumor, operation; and the haemolytic anaemia that helminth infection, autoimmunity haemolysis causes; the nutrition sex anaemia that hidebound causes; the aplastic anaemia that toxic, immune disease, endocrine is maladjusted cause.
HGB	Decreased levels: It is common in anemia caused by various reasons, such as hemolytic anemia, blood loss and anemia caused by parasitic infection.
HCT	Decreased levels: It is common in anemia caused by various reasons.

Veterinary Technician: Dr. Mikaela Rabino

Attending Veterinarian: Dr. John Paul Landingin

Date Reported: 21/04/2026

This report is solely for the received sample and serves as a diagnostic reference for veterinarians.



Hospital Tel: +639171533903

Hospital Add: McArthur Highway, San Miguel, Calasiao, Pangasinan

