

Pet Doctors Veterinary Supplies and Services

Blood Morphology Analysis Report

Pet Name: Mochie
 Gender: Male
 Sample ID: 260416004

Owner Name:
 Age: 3M
 Sample Type: Blood

Species: Canine
 Patient or Visit NO.:
 Time Tested: 16/04/2026 17:13:29

Test	Result	Unit	Reference Range	Low	Normal	High
1.WBC						
1-1WBC	22.56	↑ 10 ⁹ /L	6.00-17.00			
1-2Neu#	17.64	↑ 10 ⁹ /L	3.62-12.30			
1-3Nst#	0.12	10 ⁹ /L	0.00-1.00			
1-4Nsg#	17.52	↑ 10 ⁹ /L	2.30-11.50			
1-5Nsh#	0.00	10 ⁹ /L	0.00-3.50			
1-6Lym#	3.14	10 ⁹ /L	0.83-4.91			
1-7Mon#	1.69	10 ⁹ /L	0.14-1.97			
1-8Eos#	0.02	↓ 10 ⁹ /L	0.04-1.62			
1-9Bas#	0.07	10 ⁹ /L	0.00-0.12			
1-10Neu%	78.2	%	50.0-81.0			
1-11Nst/WBC%	0.5	%	0.0-10.0			
1-12Nsg%	77.7	↑ %	48.0-70.0			
1-13Nsh/WBC%	0.0	%	0.0-15.5			
1-14Lym%	13.9	%	12.0-33.0			
1-15Mon%	7.5	%	2.0-13.0			
1-16Eos%	0.1	↓ %	0.5-10.0			
1-17Bas%	0.3	%	0.0-1.3			
1-18Nst/Neu%	0.7	%	0.0-22.0			
1-19Nsh/Neu%	0.0	%	0.0-20.0			
2.RBC						
2-1RBC	4.46	↓ 10 ¹² /L	5.10-8.50			
2-2HGB	113	g/L	110-190			
2-3HCT	33.8	↓ %	35.0-58.0			
2-4MCV	75.9	fL	55.0-83.0			
2-5MCH	25.4	pg	18.0-31.0			
2-6MCHC	335	g/L	260-430			
2-7RDW-CV	14.4	%	11.2-21.3			
2-8RDW-SD	41.4	fL	31.2-51.7			
2-9RET#	6.65	10 ⁹ /L	3.00-45.00			
2-10RET%	0.15	%	0.00-1.00			
2-11MCVr	49.9	fL	30.0-120.0			
2-12MCVr-CV	43.8	%	20.0-80.0			
2-13NRBC#	0.00	10 ⁹ /L	0.00-0.10			
2-14NRBC/WBC%	0.00	%	0.00-0.50			
2-15ETG#	0.00	10 ¹² /L	0.00-0.10			
2-16ETG%	0.08	%	0.00-3.00			
2-17SPH#	18.05	10 ⁹ /L	0.00-150.00			
2-18SPH%	0.41	%	0.00-2.00			
2-19AGG#	0.00	10 ⁹ /L	0.00-0.50			
3.PLT						
3-1PLT	35	↓ 10 ⁹ /L	117-490			
3-2MPV	12.3	fL	8.4-14.1			
3-3PCT	0.043	↓ %	0.090-0.580			
3-4PDW-CV	47.9	%	30.0-80.0			
3-5PDW-SD	10.6	fL	5.0-20.0			
3-6LPLT#	15	10 ⁹ /L	0-285			
3-7P-LCR	43.2	%	9.0-50.0			

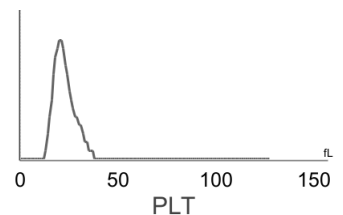
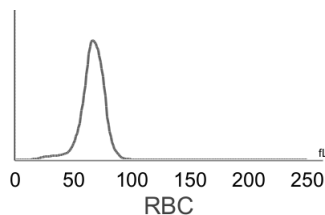
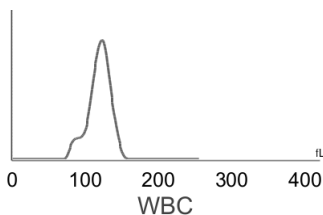

Hospital Tel: +639171533903
Hospital Add: McArthur Highway, San Miguel, Calasiao, Pangasinan



Pet Doctors Veterinary Supplies and Services

Blood Morphology Analysis Report

Pet Name: Mochie
 Gender: Male
 Sample ID: 260416004

Owner Name:
 Age: 3M
 Sample Type: Blood

Species: Canine
 Patient or Visit NO.:
 Time Tested: 16/04/2026 17:13:29

Distribution Chart

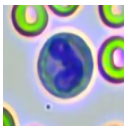
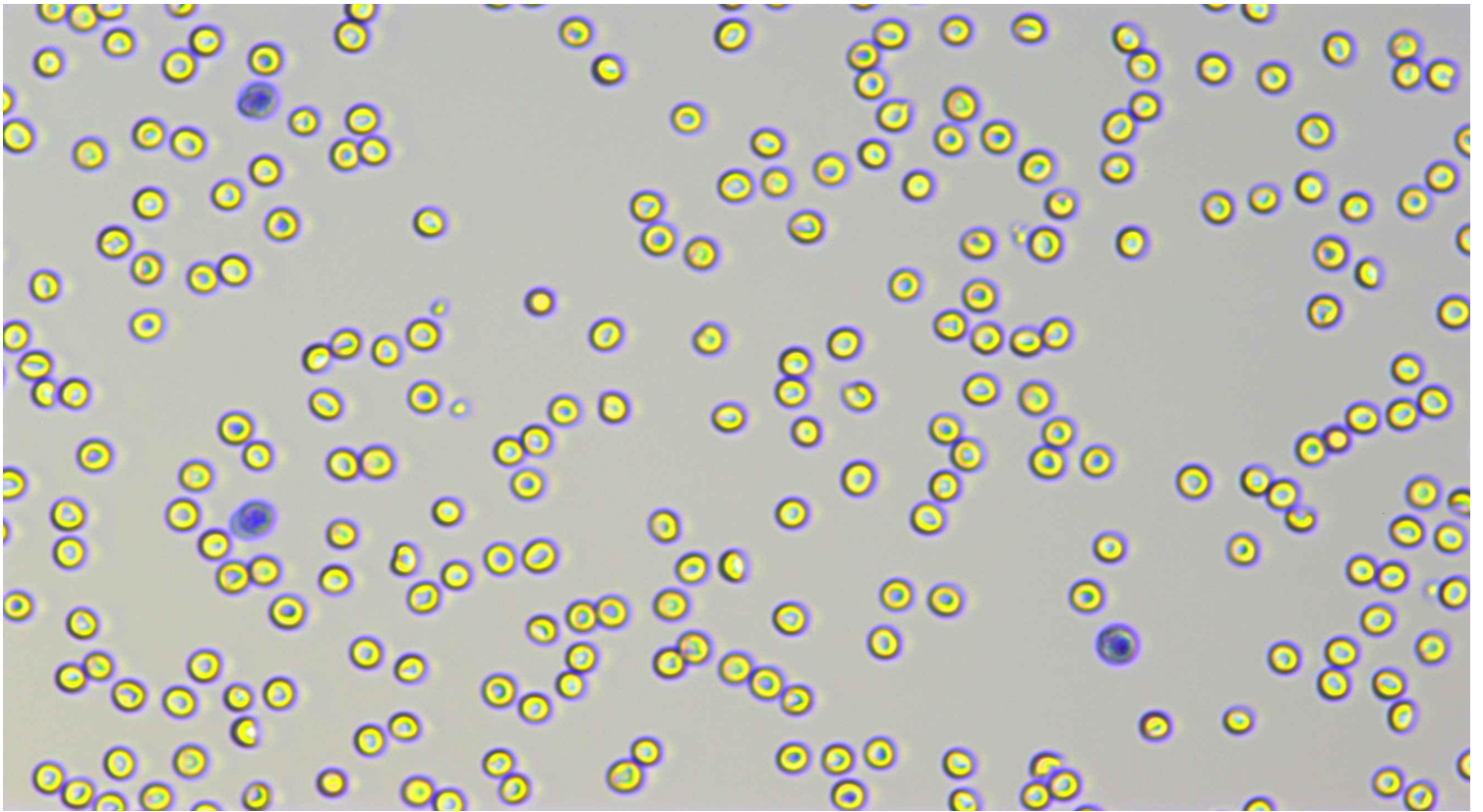

Neutrophil stab granulocytes

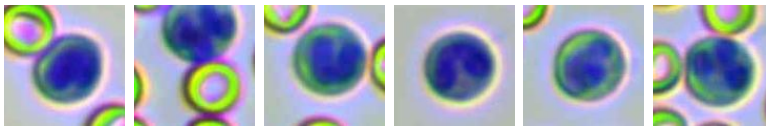

Count: 6.0

Concentration: $0.12 \times 10^9/L$

Percentage: 0.5 Nst#/WBC

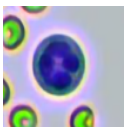

Neutrophil segmented granulocytes

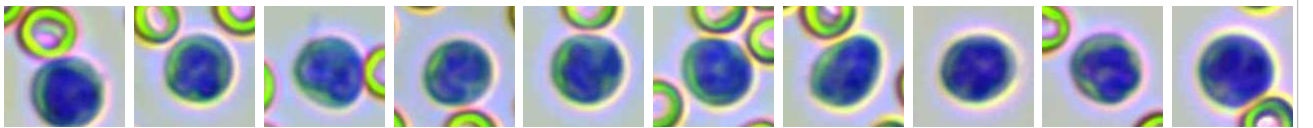

Count: 911.0

Concentration: $17.52 \times 10^9/L$

Percentage: 77.7 Nsg#/WBC

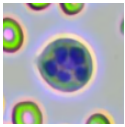

Hypersegmented neutrophils

Count:

Concentration:

Percentage:

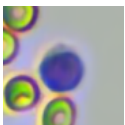



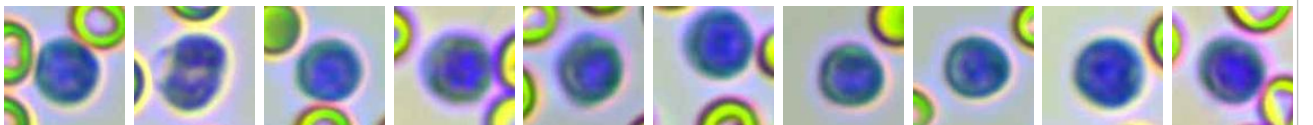







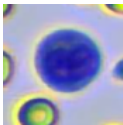
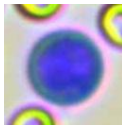
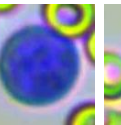
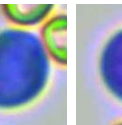
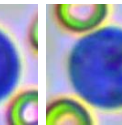
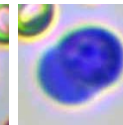
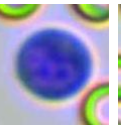
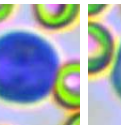
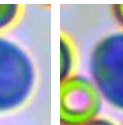

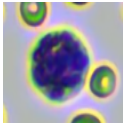
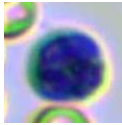
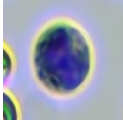

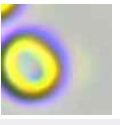
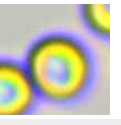
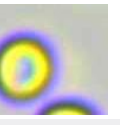
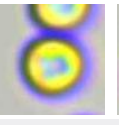
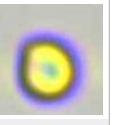
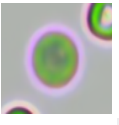
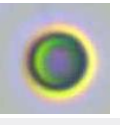
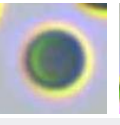
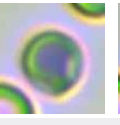
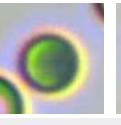
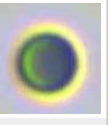
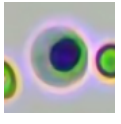
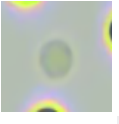
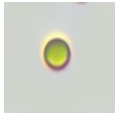
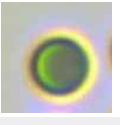
Lymphocytes

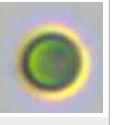
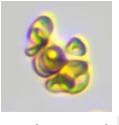
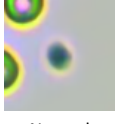
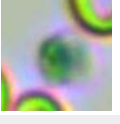
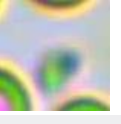

Count: 165.0

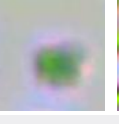
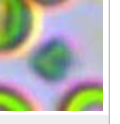
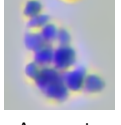
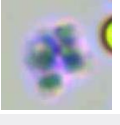
Concentration: $3.14 \times 10^9/L$

Percentage: 13.9 Lym#/WBC

											
Monocytes	Count: 87.0	Concentration: $1.69 \times 10^9/L$				Percentage: 7.5 Mon#/WBC					
											
Eosinophils	Count: 1.0	Concentration: $0.02 \times 10^9/L$				Percentage: 0.1 Eos#/WBC					
											
Basophils	Count:	Concentration:				Percentage:					
											
Normocyte	Count: 75013.0	Concentration: $4.46 \times 10^{12}/L$			Percentage: 99.5 Normocyte#/RBC	Reticulocytes	Count: 27.0	Concentration: $6.65 \times 10^9/L$		Percentage: 0.15 RET#/RBC	
											
Nucleated red blood cell	Count:	Concentration:				Percentage:					
											
Erythrocyte ghost	Count:	Concentration:				Percentage:					
											
Spherocytes	Count: 285.0	Concentration: $18.05 \times 10^9/L$			Percentage: 0.41 SPH#/RBC	Agglutinated erythrocytes	Count:	Concentration:		Percentage:	
											
Normal platelets	Count: 557.0	Concentration: $35 \times 10^9/L$			Percentage: 56.8 NPLT#/PLT	Large platelet	Count:	Concentration:		Percentage:	
											
Aggregate platelets	Count: 34.0	Concentration: $0.00 \times 10^9/L$			Percentage:						

Clinical Significance

Neu#	Elevated levels: It is suggested that various acute infections, inflammations, stress reactions, some hematological diseases, toxic diseases, etc.
Nsg#	Elevated levels: It is suggested that various acute infections, inflammations, stress reactions, some hematological diseases, toxic diseases, etc.
RBC	Decreased levels: Common of all kinds is urgent, chronic and haemorrhagic anaemia, if ulcer, tumor, operation; and the haemolytic anaemia that helminth infection, autoimmunity haemolysis causes; the nutrition sex anaemia that hidebound causes; the aplastic anaemia that toxic, immune disease, endocrine is maladjusted cause.
HCT	Decreased levels: It is common in anemia caused by various reasons.
PLT	Decreased levels: It is common in sample agglutination, such as physiological agglutination in cats, poor anticoagulation after sampling and long-term storage; Accelerated platelet clearance due to various causes, such as primary immune-mediated thrombocytopenia and secondary immune-mediated thrombocytopenia due to autoimmune diseases, tumors, infectious diseases, canine distemper attenuated vaccination, protozoal infection, dirofilariasis, histoplasmosis, and immune complex vasculitis;It is occasionally seen in abnormal platelet production caused by drugs, infections, vaccines, and defective platelet production.

Veterinary Technician:

Attending Veterinarian: Dr. Ricardo Valdez

Date Reported: 16/04/2026

This report is solely for the received sample and serves as a diagnostic reference for veterinarians.