

Pet Doctors Veterinary Supplies and Services

Blood Morphology Analysis Report

Pet Name: Miyagi

Owner Name:

Species: Canine

Gender: Male

Age: 3Y

Patient or Visit NO.:

Sample ID: 260416002

Sample Type: Blood

Time Tested: 16/04/2026 11:09:49

Test	Result	Unit	Reference Range	Low	Normal	High
1. WBC						
1-1WBC	14.11	10 ⁹ /L	6.00-17.00			
1-2Neu#	11.78	10 ⁹ /L	3.62-12.30			
1-3Nst#	0.04	10 ⁹ /L	0.00-1.00			
1-4Nsg#	11.74	↑ 10 ⁹ /L	2.30-11.50			
1-5Nsh#	0.00	10 ⁹ /L	0.00-3.50			
1-6Lym#	1.41	10 ⁹ /L	0.83-4.91			
1-7Mon#	0.82	10 ⁹ /L	0.14-1.97			
1-8Eos#	0.06	10 ⁹ /L	0.04-1.62			
1-9Bas#	0.04	10 ⁹ /L	0.00-0.12			
1-10Neu%	83.5	↑ %	50.0-81.0			
1-11Nst/WBC%	0.3	%	0.0-10.0			
1-12Nsg%	83.2	↑ %	48.0-70.0			
1-13Nsh/WBC%	0.0	%	0.0-15.5			
1-14Lym%	10.0	↓ %	12.0-33.0			
1-15Mon%	5.8	%	2.0-13.0			
1-16Eos%	0.4	↓ %	0.5-10.0			
1-17Bas%	0.3	%	0.0-1.3			
1-18Nst/Neu%	0.3	%	0.0-22.0			
1-19Nsh/Neu%	0.0	%	0.0-20.0			
2. RBC						
2-1RBC	7.99	10 ¹² /L	5.10-8.50			
2-2HGB	175	g/L	110-190			
2-3HCT	51.7	%	35.0-58.0			
2-4MCV	64.7	fL	55.0-83.0			
2-5MCH	21.9	pg	18.0-31.0			
2-6MCHC	339	g/L	260-430			
2-7RDW-CV	14.1	%	11.2-21.3			
2-8RDW-SD	34.6	fL	31.2-51.7			
2-9RET#	9.95	10 ⁹ /L	3.00-45.00			
2-10RET%	0.12	%	0.00-1.00			
2-11MCVr	44.2	fL	30.0-120.0			
2-12MCVr-CV	49.2	%	20.0-80.0			
2-13NRBC#	0.00	10 ⁹ /L	0.00-0.10			
2-14NRBC/WBC%	0.00	%	0.00-0.50			
2-15ETG#	0.00	10 ¹² /L	0.00-0.10			
2-16ETG%	0.04	%	0.00-3.00			
2-17SPH#	3.47	10 ⁹ /L	0.00-150.00			
2-18SPH%	0.04	%	0.00-2.00			
2-19AGG#	0.00	10 ⁹ /L	0.00-0.50			
3. PLT						
3-1PLT	196	10 ⁹ /L	117-490			
3-2MPV	12.9	fL	8.4-14.1			
3-3PCT	0.254	%	0.090-0.580			
3-4PDW-CV	50.6	%	30.0-80.0			
3-5PDW-SD	11.3	fL	5.0-20.0			
3-6LPLT#	95	10 ⁹ /L	0-285			
3-7P-LCR	48.3	%	9.0-50.0			

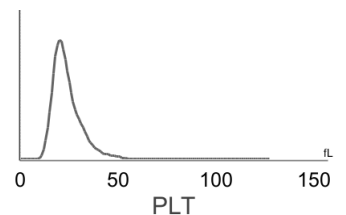
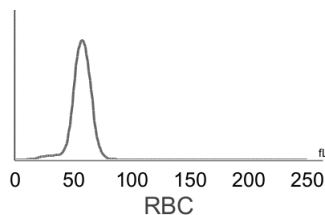
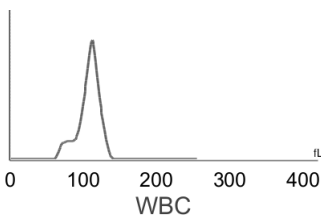

Hospital Tel: +639171533903

Hospital Add: McArthur Highway, San Miguel, Calasiao, Pangasinan



Pet Doctors Veterinary Supplies and Services

Blood Morphology Analysis Report

Pet Name: Miyagi
 Gender: Male
 Sample ID: 260416002

Owner Name:
 Age: 3Y
 Sample Type: Blood

Species: Canine
 Patient or Visit NO.:
 Time Tested: 16/04/2026 11:09:49

Distribution Chart

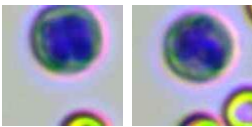
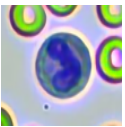
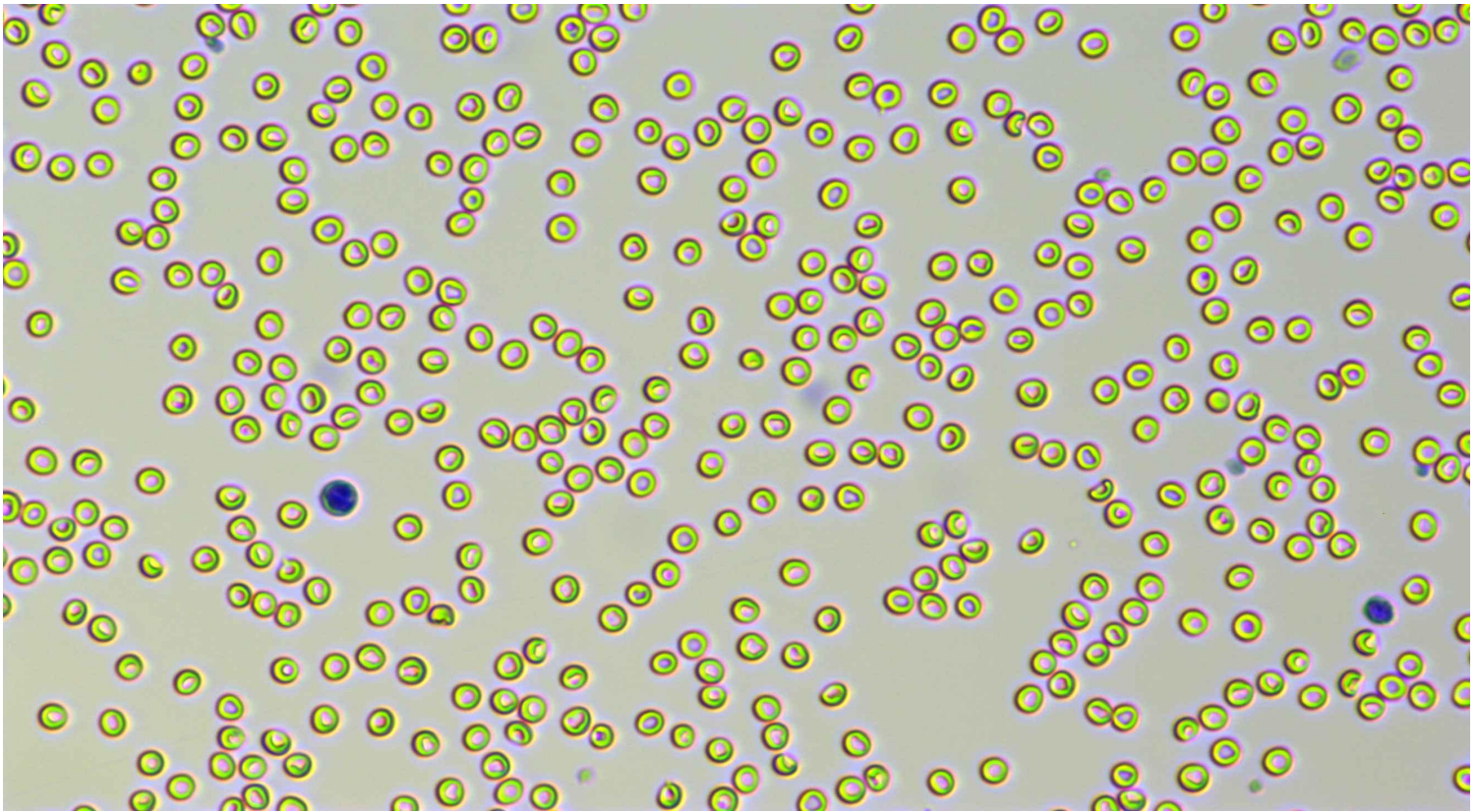

Neutrophil stab granulocytes

Count: 2.0

Concentration: $0.04 \times 10^9/L$

Percentage: 0.3 Nst#/WBC

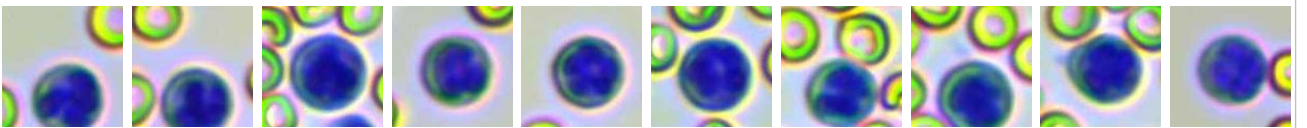

Neutrophil segmented granulocytes

Count: 620.0

Concentration: $11.74 \times 10^9/L$

Percentage: 83.2 Nsg#/WBC

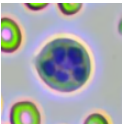

Hypersegmented neutrophils

Count:

Concentration:

Percentage:

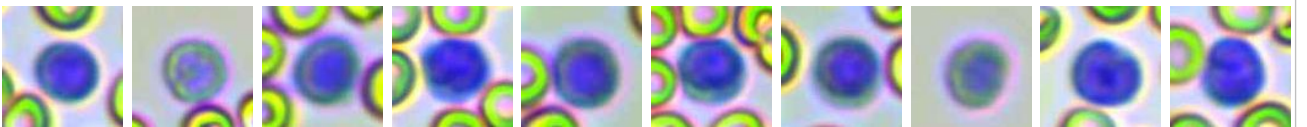









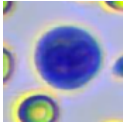
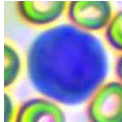
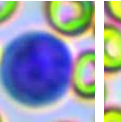
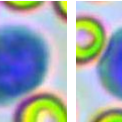
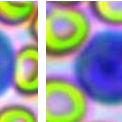
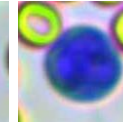
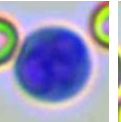
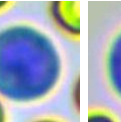
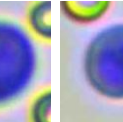

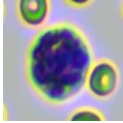
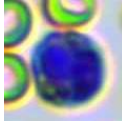
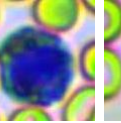
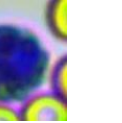
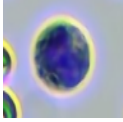
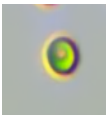



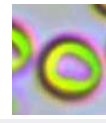

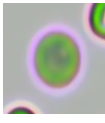
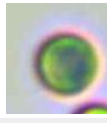
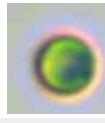

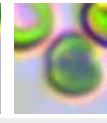
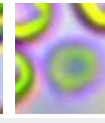
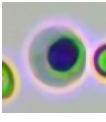
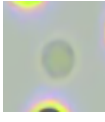

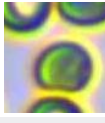

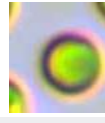
Lymphocytes

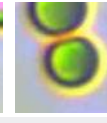
Count: 75.0

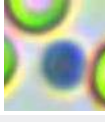
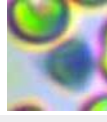
Concentration: $1.41 \times 10^9/L$

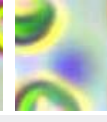
Percentage: 10.0 Lym#/WBC

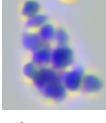
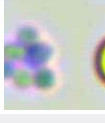
												
Monocytes	Count: 42.0	Concentration: $0.82 \times 10^9/L$			Percentage: 5.8 Mon#/WBC							
												
Eosinophils	Count: 3.0	Concentration: $0.06 \times 10^9/L$			Percentage: 0.4 Eos#/WBC							
												
Basophils	Count:	Concentration:			Percentage:							
												
Normocyte	Count: 134443.0	Concentration: $7.99 \times 10^{12}/L$		Percentage: 99.9 Normocyte#/RBC		Reticulocytes	Count: 33.0	Concentration: $9.95 \times 10^9/L$		Percentage: 0.12 RET#/RBC		
												
Nucleated red blood cell	Count:	Concentration:			Percentage:							
												
Erythrocyte ghost	Count:	Concentration:			Percentage:							
												
Spherocytes	Count: 56.0	Concentration: $3.47 \times 10^9/L$		Percentage: 0.04 SPH#/RBC		Agglutinated erythrocytes	Count:	Concentration:			Percentage:	
												
Normal platelets	Count: 2663.0	Concentration: $196 \times 10^9/L$		Percentage: 51.7 NPLT#/PLT		Large platelet	Count:	Concentration:			Percentage:	
												
Aggregate platelets	Count: 1.0	Concentration: $0.00 \times 10^9/L$		Percentage:								

Clinical Significance

Nsg# **Elevated levels:** It is suggested that various acute infections, inflammations, stress reactions, some hematological diseases, toxic diseases, etc.

Veterinary Technician:

Attending Veterinarian: Dr. Ricardo Valdez

Date Reported: 16/04/2026

This report is solely for the received sample and serves as a diagnostic reference for veterinarians.