

# Pet Doctors Veterinary Supplies and Services

## Blood Morphology Analysis Report

Pet Name: Tremolino  
 Gender: Male  
 Sample ID: 260415006

Owner Name: Gloria Jimenez  
 Age: 10Y  
 Sample Type: Blood

Species: Canine  
 Patient or Visit NO.:  
 Time Tested: 15/04/2026 11:49:02

| Test          | Result | Unit                 | Reference Range | Low | Normal | High |
|---------------|--------|----------------------|-----------------|-----|--------|------|
| <b>1.WBC</b>  |        |                      |                 |     |        |      |
| 1-1WBC        | 16.08  | 10 <sup>9</sup> /L   | 6.00-17.00      |     |        |      |
| 1-2Neu#       | 13.98  | ↑ 10 <sup>9</sup> /L | 3.62-12.30      |     |        |      |
| 1-3Nst#       | 0.00   | 10 <sup>9</sup> /L   | 0.00-1.00       |     |        |      |
| 1-4Nsg#       | 13.98  | ↑ 10 <sup>9</sup> /L | 2.30-11.50      |     |        |      |
| 1-5Nsh#       | 0.00   | 10 <sup>9</sup> /L   | 0.00-3.50       |     |        |      |
| 1-6Lym#       | 0.68   | ↓ 10 <sup>9</sup> /L | 0.83-4.91       |     |        |      |
| 1-7Mon#       | 0.71   | 10 <sup>9</sup> /L   | 0.14-1.97       |     |        |      |
| 1-8Eos#       | 0.66   | 10 <sup>9</sup> /L   | 0.04-1.62       |     |        |      |
| 1-9Bas#       | 0.05   | 10 <sup>9</sup> /L   | 0.00-0.12       |     |        |      |
| 1-10Neu%      | 87.0   | ↑ %                  | 50.0-81.0       |     |        |      |
| 1-11Nst/WBC%  | 0.0    | %                    | 0.0-10.0        |     |        |      |
| 1-12Nsg%      | 87.0   | ↑ %                  | 48.0-70.0       |     |        |      |
| 1-13Nsh/WBC%  | 0.0    | %                    | 0.0-15.5        |     |        |      |
| 1-14Lym%      | 4.2    | ↓ %                  | 12.0-33.0       |     |        |      |
| 1-15Mon%      | 4.4    | %                    | 2.0-13.0        |     |        |      |
| 1-16Eos%      | 4.1    | %                    | 0.5-10.0        |     |        |      |
| 1-17Bas%      | 0.3    | %                    | 0.0-1.3         |     |        |      |
| 1-18Nst/Neu%  | 0.0    | %                    | 0.0-22.0        |     |        |      |
| 1-19Nsh/Neu%  | 0.0    | %                    | 0.0-20.0        |     |        |      |
| <b>2.RBC</b>  |        |                      |                 |     |        |      |
| 2-1RBC        | 5.29   | 10 <sup>12</sup> /L  | 5.10-8.50       |     |        |      |
| 2-2HGB        | 129    | g/L                  | 110-190         |     |        |      |
| 2-3HCT        | 37.9   | %                    | 35.0-58.0       |     |        |      |
| 2-4MCV        | 71.7   | fL                   | 55.0-83.0       |     |        |      |
| 2-5MCH        | 24.4   | pg                   | 18.0-31.0       |     |        |      |
| 2-6MCHC       | 341    | g/L                  | 260-430         |     |        |      |
| 2-7RDW-CV     | 14.8   | %                    | 11.2-21.3       |     |        |      |
| 2-8RDW-SD     | 40.4   | fL                   | 31.2-51.7       |     |        |      |
| 2-9RET#       | 5.65   | 10 <sup>9</sup> /L   | 3.00-45.00      |     |        |      |
| 2-10RET%      | 0.11   | %                    | 0.00-1.00       |     |        |      |
| 2-11MCVr      | 48.8   | fL                   | 30.0-120.0      |     |        |      |
| 2-12MCVr-CV   | 47.0   | %                    | 20.0-80.0       |     |        |      |
| 2-13NRBC#     | 0.00   | 10 <sup>9</sup> /L   | 0.00-0.10       |     |        |      |
| 2-14NRBC/WBC% | 0.00   | %                    | 0.00-0.50       |     |        |      |
| 2-15ETG#      | 0.00   | 10 <sup>12</sup> /L  | 0.00-0.10       |     |        |      |
| 2-16ETG%      | 0.08   | %                    | 0.00-3.00       |     |        |      |
| 2-17SPH#      | 1.69   | 10 <sup>9</sup> /L   | 0.00-150.00     |     |        |      |
| 2-18SPH%      | 0.03   | %                    | 0.00-2.00       |     |        |      |
| 2-19AGG#      | 0.00   | 10 <sup>9</sup> /L   | 0.00-0.50       |     |        |      |
| <b>3.PLT</b>  |        |                      |                 |     |        |      |
| 3-1PLT        | 99     | ↓ 10 <sup>9</sup> /L | 117-490         |     |        |      |
| 3-2MPV        | 12.2   | fL                   | 8.4-14.1        |     |        |      |
| 3-3PCT        | 0.121  | %                    | 0.090-0.580     |     |        |      |
| 3-4PDW-CV     | 49.7   | %                    | 30.0-80.0       |     |        |      |
| 3-5PDW-SD     | 10.5   | fL                   | 5.0-20.0        |     |        |      |
| 3-6LPLT#      | 40     | 10 <sup>9</sup> /L   | 0-285           |     |        |      |
| 3-7P-LCR      | 41.0   | %                    | 9.0-50.0        |     |        |      |

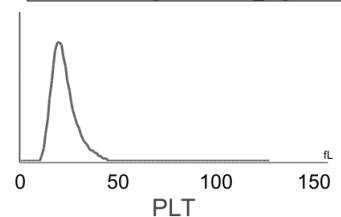
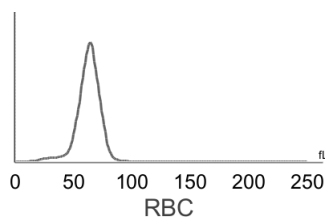
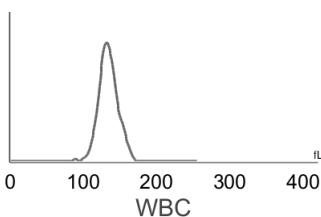

**Hospital Tel: +639171533903**  
**Hospital Add: McArthur Highway, San Miguel, Calasiao, Pangasinan**



# Pet Doctors Veterinary Supplies and Services

## Blood Morphology Analysis Report

Pet Name: Tremolino  
 Gender: Male  
 Sample ID: 260415006

Owner Name: Gloria Jimenez  
 Age: 10Y  
 Sample Type: Blood

Species: Canine  
 Patient or Visit NO.:  
 Time Tested: 15/04/2026 11:49:02

### Distribution Chart

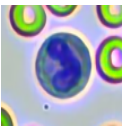
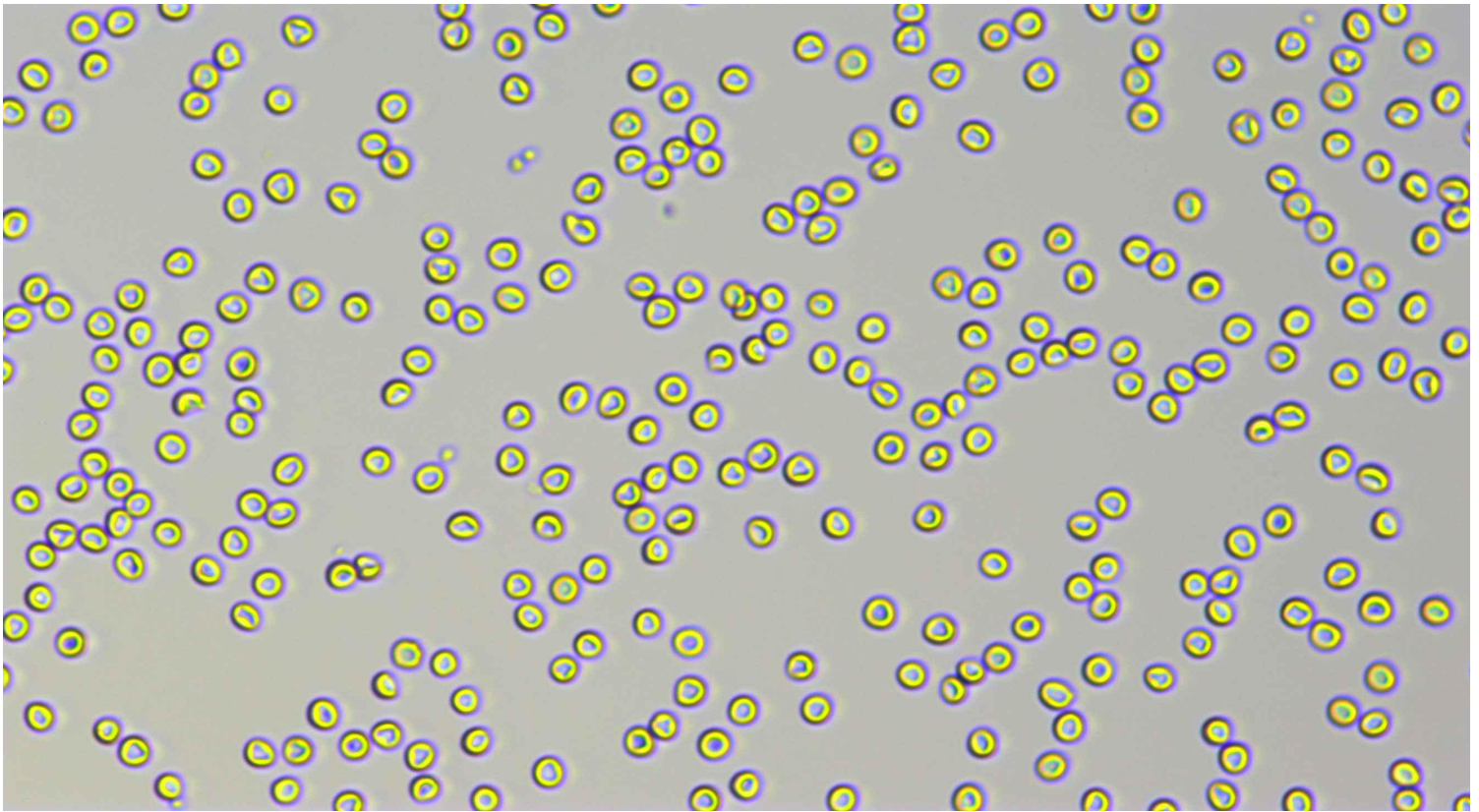

Neutrophil stab granulocytes

Count:

Concentration:

Percentage:

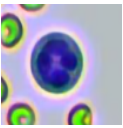

Neutrophil segmented granulocytes

Count: 731.0

Concentration: 13.98 x 10<sup>9</sup>/L

Percentage: 87.0 Nsg#/WBC

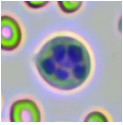
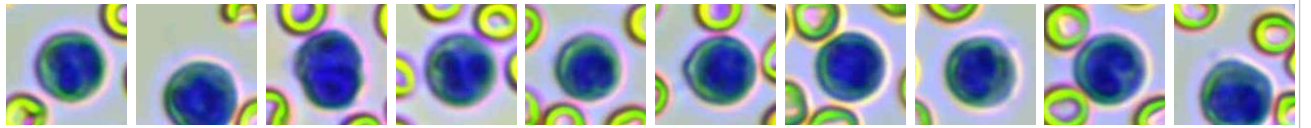

Hypersegmented neutrophils

Count:

Concentration:

Percentage:

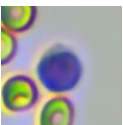

Lymphocytes

Count: 36.0

Concentration: 0.68 x 10<sup>9</sup>/L

Percentage: 4.2 Lym#/WBC

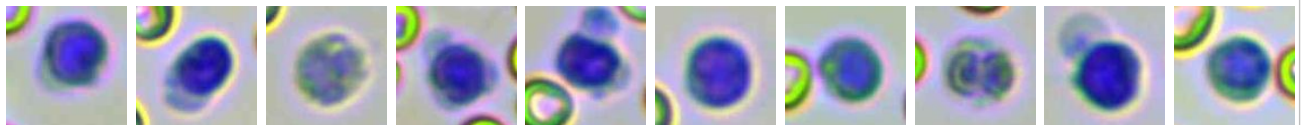

**Hospital Tel: +639171533903**  
**Hospital Add: McArthur Highway, San Miguel, Calasiao, Pangasinan**





**This report is solely for the received sample and serves as a diagnostic reference for veterinarians.**



**Hospital Tel: +639171533903**

**Hospital Add: McArthur Highway, San Miguel, Calasiao, Pangasinan**

