

# Pet Doctors Veterinary Supplies and Services

## Blood Morphology Analysis Report

Pet Name: P. Didi

Owner Name: Sherraine Dominguez

Species: Canine

Gender: Male

Age: 10Y

Patient or Visit NO.:

Sample ID: 260415005

Sample Type: Blood

Time Tested: 15/04/2026 11:21:31

Test	Result	Unit	Reference Range	Low	Normal	High
<b>1.WBC</b>						
1-1WBC	13.56	10 <sup>9</sup> /L	6.00-17.00			
1-2Neu#	11.13	10 <sup>9</sup> /L	3.62-12.30			
1-3Nst#	0.06	10 <sup>9</sup> /L	0.00-1.00			
1-4Nsg#	11.07	10 <sup>9</sup> /L	2.30-11.50			
1-5Nsh#	0.00	10 <sup>9</sup> /L	0.00-3.50			
1-6Lym#	0.85	10 <sup>9</sup> /L	0.83-4.91			
1-7Mon#	0.94	10 <sup>9</sup> /L	0.14-1.97			
1-8Eos#	0.60	10 <sup>9</sup> /L	0.04-1.62			
1-9Bas#	0.04	10 <sup>9</sup> /L	0.00-0.12			
1-10Neu%	82.1	↑ %	50.0-81.0			
1-11Nst/WBC%	0.4	%	0.0-10.0			
1-12Nsg%	81.7	↑ %	48.0-70.0			
1-13Nsh/WBC%	0.0	%	0.0-15.5			
1-14Lym%	6.3	↓ %	12.0-33.0			
1-15Mon%	6.9	%	2.0-13.0			
1-16Eos%	4.4	%	0.5-10.0			
1-17Bas%	0.3	%	0.0-1.3			
1-18Nst/Neu%	0.5	%	0.0-22.0			
1-19Nsh/Neu%	0.0	%	0.0-20.0			
<b>2.RBC</b>						
2-1RBC	6.12	10 <sup>12</sup> /L	5.10-8.50			
2-2HGB	143	g/L	110-190			
2-3HCT	41.9	%	35.0-58.0			
2-4MCV	68.5	fL	55.0-83.0			
2-5MCH	23.4	pg	18.0-31.0			
2-6MCHC	341	g/L	260-430			
2-7RDW-CV	21.1	%	11.2-21.3			
2-8RDW-SD	54.9	↑ fL	31.2-51.7			
2-9RET#	42.27	10 <sup>9</sup> /L	3.00-45.00			
2-10RET%	0.69	%	0.00-1.00			
2-11MCVr	43.2	fL	30.0-120.0			
2-12MCVr-CV	46.1	%	20.0-80.0			
2-13NRBC#	0.00	10 <sup>9</sup> /L	0.00-0.10			
2-14NRBC/WBC%	0.00	%	0.00-0.50			
2-15ETG#	0.00	10 <sup>12</sup> /L	0.00-0.10			
2-16ETG%	0.05	%	0.00-3.00			
2-17SPH#	137.34	10 <sup>9</sup> /L	0.00-150.00			
2-18SPH%	2.24	↑ %	0.00-2.00			
2-19AGG#	0.00	10 <sup>9</sup> /L	0.00-0.50			
<b>3.PLT</b>						
3-1PLT	413	10 <sup>9</sup> /L	117-490			
3-2MPV	12.0	fL	8.4-14.1			
3-3PCT	0.496	%	0.090-0.580			
3-4PDW-CV	45.0	%	30.0-80.0			
3-5PDW-SD	9.5	fL	5.0-20.0			
3-6LPLT#	158	10 <sup>9</sup> /L	0-285			
3-7P-LCR	38.3	%	9.0-50.0			

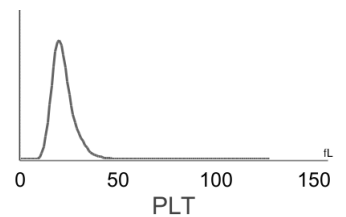
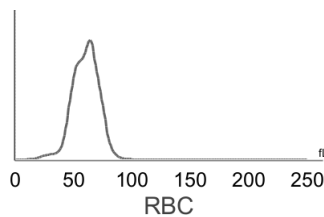
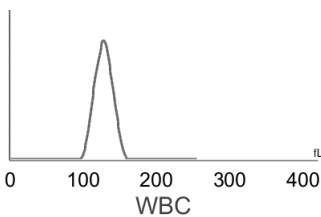

Hospital Tel: +639171533903

Hospital Add: McArthur Highway, San Miguel, Calasiao, Pangasinan



# Pet Doctors Veterinary Supplies and Services

## Blood Morphology Analysis Report

Pet Name: P. Didi  
 Gender: Male  
 Sample ID: 260415005

Owner Name: Sherraine Dominguez  
 Age: 10Y  
 Sample Type: Blood

Species: Canine  
 Patient or Visit NO.:  
 Time Tested: 15/04/2026 11:21:31

### Distribution Chart

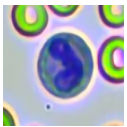
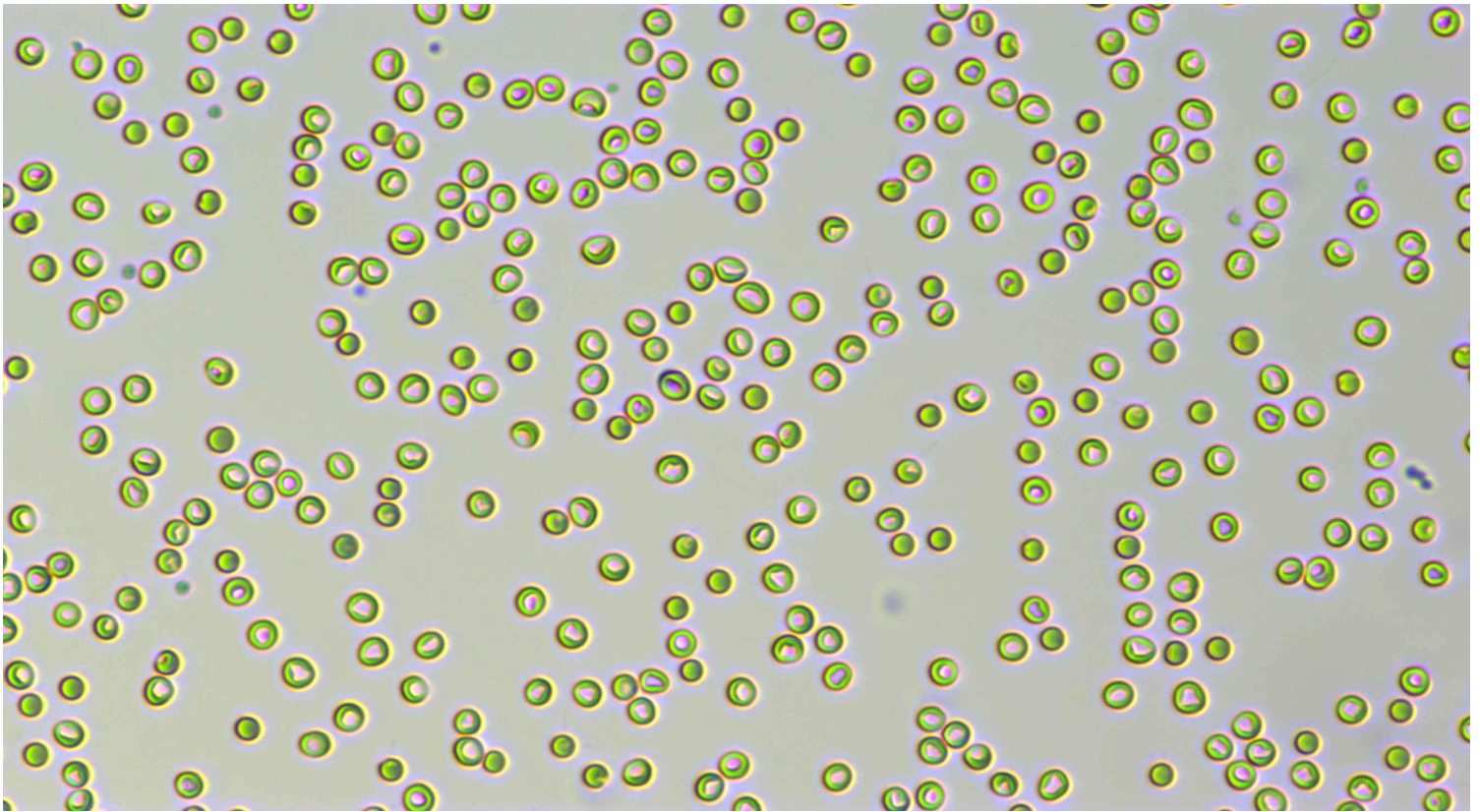

Neutrophil stab granulocytes

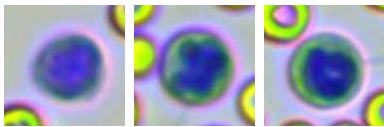

Count: 3.0

Concentration:  $0.06 \times 10^9/L$

Percentage: 0.4 Nst#/WBC

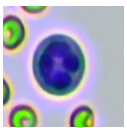

Neutrophil segmented granulocytes

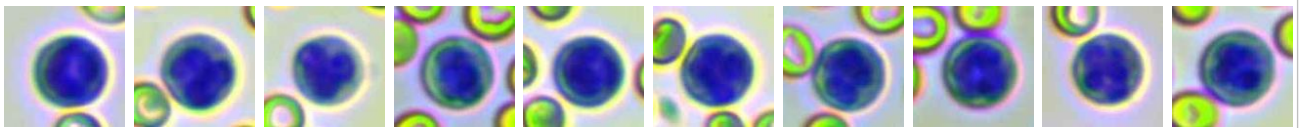

Count: 584.0

Concentration:  $11.07 \times 10^9/L$

Percentage: 81.7 Nsg#/WBC

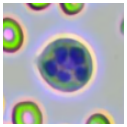

Hypersegmented neutrophils

Count:

Concentration:

Percentage:





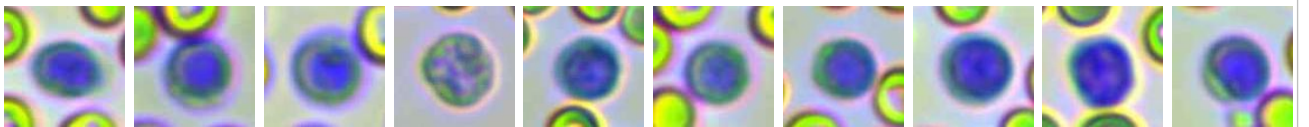







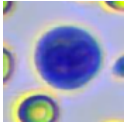
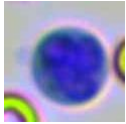
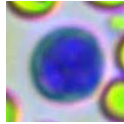
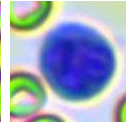
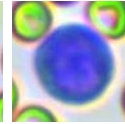
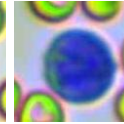
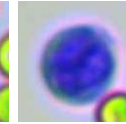
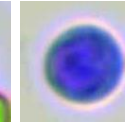
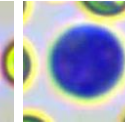
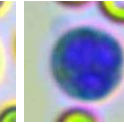
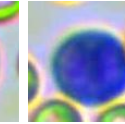
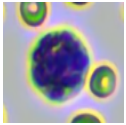
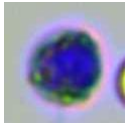
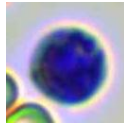
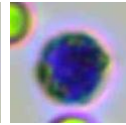
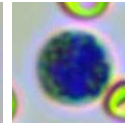
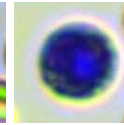
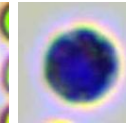
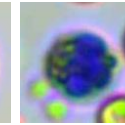
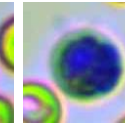
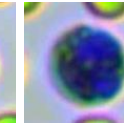
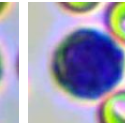
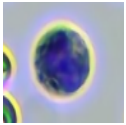





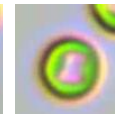
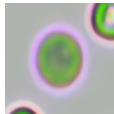
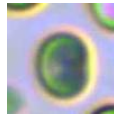
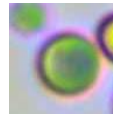

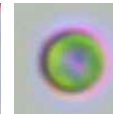
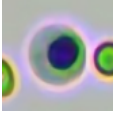
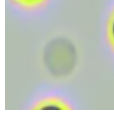

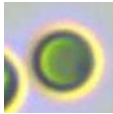
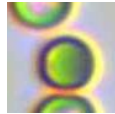
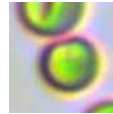
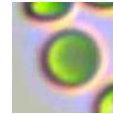
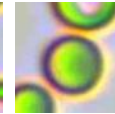
Lymphocytes

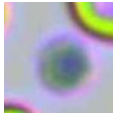
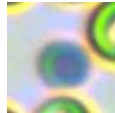

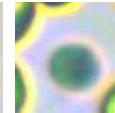
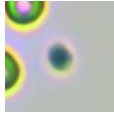
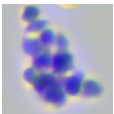
Count: 44.0

Concentration:  $0.85 \times 10^9/L$

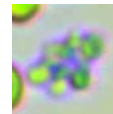
Percentage: 6.3 Lym#/WBC

										
Monocytes	Count: 49.0	Concentration: $0.94 \times 10^9/L$				Percentage: 6.9 Mon#/WBC				
										
Eosinophils	Count: 30.0	Concentration: $0.60 \times 10^9/L$				Percentage: 4.4 Eos#/WBC				
	Count:	Concentration:				Percentage:				
Basophils										
										
Normocyte	Count: 100525.0	Concentration: $6.12 \times 10^{12}/L$		Percentage: 97.1 Normocyte#/RBC		Reticulocytes	Count: 541.0	Concentration: $42.27 \times 10^9/L$		Percentage: 0.69 RET#/RBC
	Count:	Concentration:		Percentage:			Count:	Concentration:		Percentage:
Nucleated red blood cell						Erythrocyte ghost				
							Count:	Concentration:		Percentage:
Spherocytes	Count: 2277.0	Concentration: $137.34 \times 10^9/L$		Percentage: 2.24 SPH#/RBC		Agglutinated erythrocytes				
							Count:	Concentration:		Percentage:
Normal platelets	Count: 5602.0	Concentration: $413 \times 10^9/L$		Percentage: 61.7 NPLT#/PLT		Large platelet				
							Count: 14.0	Concentration: $0.00 \times 10^9/L$		Percentage:
Aggregate platelets										

### Clinical Significance

RDW-SD **Elevated levels:** It means that the size of red blood cells is not uniform, which can be used as a reference for the diagnosis of anemia.

Veterinary Technician:

Attending Veterinarian: Dr. Ricardo Valdez

Date Reported: 15/04/2026

**This report is solely for the received sample and serves as a diagnostic reference for veterinarians.**